THE ESCANABA DAILY PRESS

VOL. XLI NO. 276 | UPPER PENINSULA'S LEADING NEWSPAPER | ESCANABA, MICHIGAN, SATURDAY, FEB. 11, 1950 | ASSOCIATED PRESS LEASED WIRE NEWS SERVICE | 12 PAGES

Government Lines Up Two Injunctions Against Lewis

Most Pilgrims To Rome Wear Khaki And Blue

Holy Year Influx To Start March 1

BY JAMES M. LONG

ROME—(AP)—The greatest number of Rome's Holy Year pilgrims so far have come wearing khaki and blue.

Between 1,500 and 2,000 American soldiers and sailors on furlough from European occupation areas and ports have visited the eternal city since the Vatican opened its year of pilgrimages on Christmas Eve. Almost all of them have had audiences with the Pope whether they were Catholic or not.

The main flow of organized American church pilgrimages, however, is expected to begin March 1. New York's Cardinal Spellman then will lead one of the first large groups, an estimated 800 Catholics.

To date civilian American church pilgrims have arrived in groups of only ten and 20.

Guides Provided

About 260 American sailors from the U. S. Mediterranean fleet, on shore leave from Naples, are expected in Rome today. Another 260 bluejackets will arrive tomorrow. Forty-four U. S. Air force men from the big Tripoli base in North Africa will follow them Monday.

Army occupation forces from Germany, Austria and Trieste further swell the influx.

The American Catholic Center and USO club near St. Peter's Square arrange guides and tours. As far as possible it reserves rooms for them. The center has been designated by the Holy Year central committee as the agency in charge of arrangements for American military visitors to the Vatican.

Most soldier and sailor visitors are certified as pilgrims to assure them priority for audiences with the Pope.

When papal audience requests are heavy, pilgrims have precedence over ordinary tourists.

Gary Man Committed For Killing Father 'Too Old To Live'

CROWN POINT, Ind.—(AP)—John Purevich, 29, an unemployed Gary millhand who admitted killing his 64-year-old father because he was "too old to live," was committed yesterday to the Indiana state prison colony for the insane.

Gary Police Capt. T. V. Curley said Purevich admitted fatally shooting his father, Alex, in their home Wednesday night.

Capt. Curley said the son told of hearing about recent mercy killings. Physicians said the elder Purevich, a steel company worker, was in excellent health.

Purevich appeared in court wrapped in a blanket. Doctors said he had created a disturbance at the jail and had refused to keep his clothes on.

BUS SKIDS, 22 DEAD

TOKYO—(AP)—Kyodo news agency reported today 22 persons died today in an overcrowded bus that skidded and plunged into a pond. All survivors among the 62 aboard were injured. The bus had a normal capacity of 35 persons.

Weather

Reported by U. S. Weather Bureau

UPPER MICHIGAN: Partly cloudy with a few snow flurries near Lake Superior and colder over the eastern section tonight. Sunday increasing cloudiness followed by snow in afternoon or at night.

ESCANABA AND VICINITY: Partly cloudy with not much change in temperature tonight, wind northwesterly 10 to 18 mph. Sunday cloudy followed by snow and colder Sunday afternoon or at night, wind northeast and east 20 to 25 mph. High 32°, low 20°.

Past 24 Hours	High	Low
ESCANABA	32°	22°

Low Past 24 Hours

Alpena	24	Lansing	28
Battle Creek	26	Los Angeles	49
Bismarck	-11	Marquette	25
Buffalo	33	Memphis	35
Cadillac	18	Miami	63
Chicago	27	Milwaukee	26
Cincinnati	31	Minneapolis	3
Cleveland	34	New Orleans	59
Dallas	51	New York	37
Denver	26	Phoenix	35
Detroit	31	Pittsburgh	33
Duluth	6	St. Louis	36
Grand Rapids	30	San Francisco	46
Houghton	14	S. Ste. Marie	26
Jacksonville	58	Traverse City	19
Kansas City	30	Washington	38

THOMPSON BUS COLLISION FATAL — One Thompson schoolboy was killed and another seriously injured Friday when the school bus shown above collided with a logging truck in the village of Thompson, Schoolcraft county. Jerry Erickson, 10, died last night in the Shaw hospital at Manistique, and Lawrence Flodin, 10, is in the hospital with a skull fracture and possible concussion. The logging truck, driven by Edward Harbenski of Shingleton, was coming through the US-2 and M-149 highway intersection at Thompson and crashed into the bus when it failed to halt at the junction, state police said. Joseph E. Hursh of Thompson was the school bus driver. A dozen other pupils in the bus escaped injury. (Photo by Linderoth)

Sen. McCarthy Accuses State Department Of Employing Communists

SALT LAKE CITY.—(AP)—Senator McCarthy (R-Wis.) hopped across the nation by air yesterday, leaving a trail of accusations that the state department is employing Communists, many of whom hold influential positions.

He declined to reveal any names to newsmen, but said under certain conditions he would give Secretary of State Acheson the names of "57 card-carrying Communists" in the state department.

In Washington the Senator's charges brought from state department press officer Lincoln White the assertion that "we know of no Communist member in the department and if we find any they will be summarily discharged."

McCarthy continued his trip today to Reno, Nev., where he will address a Lincoln Day banquet tonight.

The Wisconsin Senator fired his first blast Thursday night in a Republican Lincoln Day dinner in Wheeling, W. Va. He waved a paper and said:

"I have here in my hand a list of 205 that were known to the secretary of state as being members of the Communist party, and who nevertheless are still working and shaping the policy in the state department."

Newsmen missed the Senator as his plane stopped in Milwaukee, but they found him in Denver, where he scoffed at White's denial of his charges. He said he had a complete list of 207 "bad risks" still working in the state department and if Secretary Acheson wanted to call him later in Salt Lake City he'd read the list.

He said he expected it to "tell this story over and over until the public gets so tired of it the administration will have to clean up the mess."

Two Tennessee Women Drown

Flooded Cumberland River Drops Slowly

NASHVILLE, Tenn.—(AP)—Two women drowned in the slowly ebbing floodwaters of the Cumberland river here early today.

Homicide Detective George Balthrop identified them as Ella May Brandon, 36, and Winona Harris, 22, both Murfreesboro, Tenn., Negroes.

The women were passengers in an automobile which ran into high water on a flooded street. The car stopped in about three feet of water, but rolled on into a depth of six feet while two male companions were seeking help, Balthrop said.

The deaths were the first flood casualties here since the Cumberland left its banks several days ago.

The flood waters were falling slowly here today, but still were creeping higher at downstream Clarksville.

The river crested here last night 8.6 feet above flood stage after forcing 800 or more persons from homes in lowland areas. It dropped more than one-tenth of a foot in the next five hours, and the weather bureau predicted a fall of almost two feet by Monday or Tuesday.

The Red Cross, which evacuated 50 persons yesterday, said calls for aid dropped off last night. It said no additional evacuations are expected unless new rains push the river back up.

The flood refugees are not likely to return to their homes until next mid-week or later, a Red Cross spokesman said.

Legal Trouble Piles Up For Boss Of UMW

Coal Strike Crisis Becomes Acute

WASHINGTON— (AP) — President Truman got a 10-day court order to stop the coal strike today and a hearing on turning it into an 80-day Taft-Hartley injunction was set for Feb. 20.

Federal Judge Richmond B. Keech signed the order in a little less than an hour after a presidential fact-finding board reported to Mr. Truman that a resumption of coal mining is imperative.

The application followed right on the heels of another injunction order signed by Judge Keech directing Lewis to drop four major demands in his negotiations.

Judge Keech said there is a probability that these demands are "unfair labor practices."

Miners Restricted

The injunction already signed restrains John L. Lewis and his United Mine Workers for insisting on those bargaining points until such time as the National Labor Relations Board can rule on whether they actually are unfair labor practices.

Today's action in that case was only the issuance of the formal order. Judge Keech already had announced the nature of his findings.

The injunction, which had been requested by General Counsel Robert N. Denham of the NLRB, restrained Lewis from calling any three-day work week or other type of stoppage to further the four demands.

Those demands are for a union shop, a welfare fund for UMW members only, and clauses saying that miners work only when "able and willing" and providing for "memorial periods" which in the past have halted mining.

The board reported that John L. Lewis and the coal operators have been "more concerned with gaining tactical advantages" than with trying seriously to reach agreement.

It accused the union of failing "even at this late stage" to tell the soft coal mine owners exactly what it wants in wage and welfare fund increases.

Operators Criticized Too

The board, created as the first step in restoring production for 80 days under a Taft-Hartley injunction, also criticized the coal operators for imposing obstacles by bargaining. It said the operators set up flat demands which would have to be granted before they

(Continued On Page 12)

Soviets Arrest Berlin Minister

East German Official Branded U. S. Spy

BERLIN—(AP)—The British-controlled newspaper Die Welt said today that East Germany's foreign minister, George Dertinger, is being held by Communist police under house arrest.

Dertinger's arrest, Die Welt said, following police seizure this week of his personal office assistant, his chief of protocol and his girl secretary as "agents for the American and British secret service."

A member of the Christian Democrat party, Dertinger has orally supported the Communist line of the East German government to the limit. When he was absent from two sessions this week of the Volkskammer (East German parliament), officials said he was ill from a heart attack.

Die Welt said Communist Walter Ulbricht, the acting prime minister of the Soviet zone regime, was directing the investigation of Dertinger and his staff.

All documents in the files of Dertinger's office and at the homes of his aides under arrest had been seized, it added.

Die Welt said Dertinger's arrest occurred three days ago on suspicion of "neglecting his responsibility as a minister."

The paper said East German government circles nevertheless expected him to resume his political career and to continue to pressure his Christian Democratic Union to follow the Communist line.

Plane Crewman Falls To Death

Draft Pulls Purser Out Of Airliner

NEW YORK—(AP)—A crewman was sucked through the open door of a giant airliner early today and presumably plunged to his death in the darkness over Long Island.

Airline spokesmen said a powerful air draft tugged the crewman through an accidentally opened door of the pressurized plane cabin.

The big ship, a Pan American World Airways transocean strato-cruiser, was flying at an altitude of about 8,000 feet at the time.

There was no immediate explanation why the door of the plane opened.

Spokesman said John Harris, 28, the plane's purser, tried to close the door, and was caught in a roaring wind current and hurled out into space.

The door through which he plunged was in the midsection of the plane—the main door to the upper - deck passenger compartment.

Airline officials said the fact that passengers were being strapped in their seats—in preparation for landing—may have saved others from being sucked out the door.

Almost three years ago the navigator of another trans-Atlantic plane was killed in a similar accident.

The airman, George B. Hart, of Sag Harbor, N. Y., was sucked out of the plane at 19,000 feet when a plastic observation dome blew out. He dropped four miles into the sea and never was seen again.

Navy Rocket Climbs 51 Miles In Air

WASHINGTON — (AP) — The Navy said that a Viking rocket fired at White Sands, N. M., reached an altitude of 51 miles.

A Navy officer said it could have climbed higher, but the ascent was cut off from ground controls when the rocket began veering slightly off the proving ground.

The rocket, built by the Glenn L. Martin company of Baltimore, is a development project of the Naval Research Laboratory.

Chinese Communists Accused Of Helping Rebels In Indochina

TAIPEI, Formosa — (AP) — Nationalist China today charged the Chinese Communists have agreed to send heavy troop support to Moscow-trained Ho Chi-minh's Vietnam rebels in Indochina.

The Nationalist defense ministry said the agreement was made at a secret conference in Canton.

Senator Offers Solution In Surplus Spud Problem

By EDWIN B. HAAKINSON

WASHINGTON—(AP)—Senator Elmer Thomas (D-Okla) today proposed a "production payment" plan as a solution to the government's surplus potato problem.

Thomas said after attending a White House conference with other top Democrats yesterday that he intends to introduce a bill, apparently based on the controversial Brannan plan, to:

(1) Allow market prices of potatoes to reach their own market levels without price-supporting loans and (2) Assure farmers of payments from the treasury to bring their potato returns up to 75 per cent of parity.

Parity is a standard fixed by the government, intended to assure farmers a return on their crops in fair relation to the price of things they must buy.

A reporter asked Thomas if his plan wouldn't amount to a trial run on potatoes for the much-disputed program proposed for all perishable crops by Secretary of Agriculture Brannan, and rejected so far by Congress last year.

"No," Thomas replied. "The Brannan plan called for 100 per cent of full parity. I would favor that if we had effective controls."

Brannan stirred up a congressional uproar a few days ago by a proposal for disposing of part of some 50,000,000 bushels of surplus spuds, acquired by the agriculture department under the price support program.

Brannan said they are to be dyed blue to prevent human use and then resold to farmers at one cent a hundred pounds for livestock feed or fertilizer.

Lawmakers Watch England For Data On Atomic Leaks

By OLIVER W. De WOLF

WASHINGTON — (AP) — Security-minded congressmen looked to England today for more information on the American activities of Klaus Fuchs.

Particularly they want to know what information the high-ranking nuclear physicist is accused of giving to Russian agents, and who those agents were. As a member of a wartime British atomic team, Fuchs worked in U. S. Atomic Energy laboratories at Oak Ridge, Tenn., and Los Alamos, N. M.

Prosecution witnesses told a London court yesterday that the 38-year-old German born scientist had confessed to being a paid Russian spy. Fuchs was bound over for trial at court sessions beginning Feb. 28.

In his confession, the court was told, Fuchs said that he gave information to Soviet agents twice during the 1943-46 period he was in the United States.

Chairman McMahon (D-Conn) told a news conference yesterday that the Senate-House Atomic Energy Committee is interested in knowing exactly what Fuchs "stole and gave away."

He said the committee knows generally what was in the reported confession, but acknowledged there was some detailed information which had not yet been made available.

Senator Tydings (D-Md), committee member, has said the Fuchs' disclosures to the Soviets may advance Russian development of the projected hydrogen bomb by a year or more.

McMahon's news conference was cut short after a reporter asked for estimates on the cost of the H-bomb.

"I wouldn't tell you if I could," the senator answered. "There is a representative here of a news agency that transmits everything I say to Russia."

In New York, Lt. Gen. Leslie R. Groves, retired head of the "Manhattan district" atomic bomb project, said that to protect America's atomic secrets the government should spare no expense to investigate those who may be engaged in top secret work.

The Atomic Energy Commission said that it still accepts British security clearance for sci-

(Continued On Page 12)

Killer Picked Up In Munising

Texas Sheriff Comes For Oilman Slayer

MUNISING, Mich. — (AP) — A Texas sheriff was expected here today to pick up Ewald Johnson, 32, confessed slayer of a Texas oilman.

The FBI and Michigan police announced yesterday that Johnson admitted he had killed W. A. (Tex) Thornton last June in an Amarillo, Tex., tourist cabin.

Potter County Sheriff Paul Gaither of Texas left Amarillo by private plane for Munising. Two other deputies were journeying to Washington, D. C., to pick up Johnson's 18-year-old wife, Diana.

It was her statement to Washington police Thursday that led to Johnson's arrest in Munising, his home town.

Special FBI Agent Harry T. O'Connor in Detroit said that Johnson, after five hours grilling, gave this account of the slaying:

His wife and he were hitch-hiking east from Albuquerque, N. M., when they were picked up at Tucumcari, N. M., by Thornton, an explosives expert.

They stopped overnight at Amarillo and there Johnson "slugged" Thornton with Thornton's own gun. His wife and he then took the oilman's money, gun and car, and fled.

The next day they abandoned the car in Dodge City, Kans. It was not until several days later that they learned that Thornton had died.

Elections Will Be Easy For Democrats, Says Gov. Williams

DETROIT—(AP)—Governor Williams looks at the 1950 election campaign in Michigan as only a "mopping up" task for the Democrats.

He made his expression of confidence at a luncheon meeting of Wayne county Democrats yesterday.

"People are enthusiastic about our program," Williams said. "We will be aided by the farm vote."

The governor made no reference to a Democratic split in Wayne county.

Most recently this has been illustrated in the formation of "Truman Democratic Clubs" by national committeeman George S. Fitzgerald.

Williams came to the luncheon meeting in the company of Hicks Griffiths, state chairman who has failed to see eye to eye with Fitzgerald.

With respect to the Fitzgerald clubs, Griffiths commented: "I don't care what group they belong to as long as they work and vote Democratic."

The governor danced and called square dances at a neighborhood rally in Redford last night, plans to attend a ball tonight, and intends to visit Escanaba for winter sports Sunday.

Electric Stimulator Breaks Up Hiccups Going For 36 Days

LOS ANGELES — (AP) — Lawrence Thompson, who says he's been hiccuping off and on for the past 11 years, feels vastly relieved today.

He was discharged yesterday from General Hospital where a new sort of electrical shock treatment freed him from a 36-day attack of the spasms.

The 49-year-old miner left a tunneling job near Bishop to seek medical aid here. He said he will stay in Los Angeles for a few more days, "just in case."

Doctors said they exposed Thompson to a device called an electro-phrenic stimulator. "We don't know exactly how it worked," one physician admitted. "But we do know the tiny shocks to the nerve somehow broke up the reflex cycle. And life, they did it in just a few seconds."

Navy Seaplane Lost Off Corpus Christi

CORPUS CHRISTI, Texas—(AP)—The Navy announced today that a PBM seaplane with nine aboard had been missing since 3 p. m., (CST) yesterday. At that time it radioed from a position about 200 miles east southeast of Corpus Christi and 90 miles southeast of Galveston.

Navy spokesman said the plane had about 14 hours of fuel when it left the Naval Air Station here at 1 p. m., yesterday. Normally, it would have returned to its base at 9 p. m., last night.

An instructor, four students and four crewmen were aboard. Their names were withheld.

WRECK KILLS 17

GAILLAC, France—(AP)—Two trains smashed head-on near here today, killing 17 passengers and injuring 30 others. The crash occurred between Gaillac and L'Isle-Sur-Tarn, in the foothills of the Pyrenees Mountains.

Reuther Trial Witness Gets Death Threats

DETROIT — (AP) — A reported death threat against blonde Mrs. Dorothy Collins, a state witness in the Walter Reuther shooting trial, was investigated by policet today.

Police placed Mrs. Collins under protective custody after she told of being threatened by three strange men on her way to court yesterday.

Mrs. Collins, 34, is the common-law wife of convict John Kaliszewski, 46, a star state witness who has told of being offered $15,000 by Carl Bolton, trial defendant, to kill Reuther.

Bolton is charged with assault with intent to kill Reuther. The CIO United Auto Workers president was shot and critically wounded at his home the night of April 20, 1948.

Following the reported threat, Mrs. Collins and another state witness seemed to testify under restraint.

The Toronto, Ont., woman told police she was accosted by three men as she walked to the municipal court building. Two of them, she said, put their hands menacingly in their pockets and told her she would be "rubbed out" if she said anything more on the witness stand. Then they disappeared in a car, she added, and she was "too excited" to take down the license number.

Daring Rescue Made In Yukon

Ten Crackup Victims Flown To Whitehorse

WHITEHORSE, Y. T.—(AP)—A daring rescue of 10 airmen who crash-landed on a barren, snowy Yukon mountaintop four days ago was all but complete today. Nine were brought here last night. The tenth was to be flown in after daybreak.

The crash survivors had spent three days and nights in sub-zero cold after their U. S. Air Force C-47 struck the 7,000 foot mountain 60 miles northwest of here last Tuesday.

Their plane met disaster while engaged in the giant aerial search for a USAF C-54 which disappeared Jan. 26 with 44 persons aboard.

Five men of a para-rescue team, who made a pinpoint drop onto the peak Thursday, aided the 10 fliers from the C-47 down the steep, rugged slope yesterday. Three of the survivors were injured.

At the mountain's base they were met by a Canadian and U. S. rescue party which had forged 60 miles through the wastes from Whitehorse.

A USAF rescue helicopter piloted by Lt. Frank Alden, Boston, Mass., having made shuttle flights to Pon Lake, 15 miles away, was able to remove five Americans and four Canadians of the C-47 operational and spotter crew before darkness fell.

The remaining man was to be picked up by the helicopter today.

Meanwhile, the search for the missing C-54 goes on.

Hope that at least some of the 44 aboard still may be alive has been kept kindled by persistent radio distress signals. But thus far the calls have proved valueless.

Indochina Lined Up For U. S. Aid

Indonesia Promised $100,000,000 Credit

By EDWARD E. BOMAR

WASHINGTON—(AP)—With Indonesia set for a new $100,000,000 U. S. credit, IndoChina was chalked up today as the next Communist threatened Asiatic region in line for American dollar help.

Diplomatic authorities look for the new Vietnam regime headed by former Emperor Bao Dai to be dealt a share soon of the $75,000,000 Far Eastern arms fund which President Truman has at his disposal.

Vietnam and the two smaller French-sponsored states of Cambodia and Laos in IndoChina also are eligible for United States government loans such as the big credit which the Export-Import Bank yesterday authorized for Indonesia.

Herbert Gaston, bank chairman, said Vietnam's needs will "certainly" be investigated if an inquiry is made.

Such a loan, which may be used only for economic purposes, might require months to negotiate. Meantime IndoChina is under direct pressure both from the advancing Chinese Communists on its northern frontier and by the internal rebellion of Ho Chi-Minh, Moscow-trained revolutionary.

The $75,000,000 fund which congress voted last year may be used immediately by Mr. Truman to support anti-Communist forces anywhere in the "general area of China," without a formal accounting.

Three Men Get Death In Moravian Court On Treason Charges

PRAGUE, Czechoslovakia—(AP) —A Moravian state court today sentenced three men to death for plotting to overthrow the nation's Communist-led regime.

Two others were sentenced to life imprisonment. Eighteen defendants received prison terms ranging from four to 25 years.

All were convicted at Jihlava, 70 miles southeast of Prague, of being members of an "underground band of terrorists and murderers" which allegedly plotted to assassinate public officials, help Czechs escape the country and collect military, political, and economic information for anti-state purposes.

More than 20 others alleged members of the same organization are to go on trial Tuesday in the court at Jihlava.

CITY BUILDING PLANNED

DETROIT—(AP)—The contract for designing the $15,000,000 city-county building in Detroit has been awarded to Harley, Ellington and Day, Inc., of Detroit. The firm designed the University of Michigan administration building and Detroit's Veterans Memorial building.

LOSES EYE IN FIRE

CHEBOYGAN—(AP)—When his gasoline-soaked overalls caught fire from a spark from his welding machine, Allen Lindman of Cheboygan suffered severe burns in his right eye yesterday. In seeking to put the blaze out and fell on a tool, putting out the right eye.

News Highlights

ICE REVUE — Queen of the North will be chosen tonight. Page 3.

BOWLING—Manistique Elks will hold banquet Wednesday evening. Page 9.

FHA—Felix Juska appointed farm management supervisor in this area. Page 12.

WAR MEMORIAL — Movement launched in Manistique. Page 9.

ACCIDENT—Jerry Erickson of Thompson, injured in school bus crash, in serious condition. Page 9.

ZONING — Public hearing will be held at Gladstone on proposal to amend ordinance. Page 8.

WILDLIFE SERIES—Walter P. Nickell will speak here Friday evening. Page 2.

PUBLIC LIBRARY — Record lending department is installed here. Page 7.

INDUSTRY — W. A. Cotton, Laurel, Miss., formerly of Escanaba, named production head of Masonite's California plant. Page 2.

Nickell Will Speak Friday

Wildlife Movies Will Be Shown

Walter P. Nickell, naturalist, photographer, and research ornithologist of the Cranbrook Institute of Science at Bloomfield Hills, Michigan, will speak in Escanaba on the Hiawathan Wildlife Series Friday night Feb. 17.

He will show his fine natural color motion picture, "From the Keweenaw to the Atlantic," which has its beginning in the Keweenaw Peninsula of Michigan and moves eastward through the Upper Peninsula into the Algoma wilderness north and east of the Canadian Soo.

From the Soo, a return is made to Wilderness Park west of Mackinaw City, thence through the Lower Peninsula to Kellys Island in Southwestern Lake Erie and via Buffalo and Greenwich, Connecticut along the Atlantic to Mount Washington in New Hampshire's White Mountains.

Camera studies of the animal, plant life and scenic features of each region are shown. Birds featured are magnolia warbler, spotted sandpiper, nighthawk, evening grosbeak, tree swallow, yellow-bellied sapsucker, white-breasted nuthatch, brown creeper, barn owl, ring-necked duck, kingfisher and bald eagle. The mammals include the cottontail, snowshoe hare, flying squirrel, red squirrel, porcupine and red bat. Marine animals along the Atlantic coast include crabs, shellfish, shrimps, barnacles, skate and starfish. Several species of insects, including an unusual sequence on the cicada-killer, one of our largest wasps will be shown. The wildflower series includes several alpine and sub-alpine species of the types found on the tops of our high mountains and in the arctic. Scenic features include Aubrey Falls on the Mississaugi River, Jasper conglomerate cliffs on Rock Lake, galcial grooves on Kelleys Island and Mt. Washington.

Hospital

Miss Roselle Keshick, 1600 Sheridan Road, is a patient at St. Francis hospital. She underwent an appendectomy Wednesday.

Classified Ads cost little but do a big job.

WDBC PROGRAM

680 on your dial

All program times are E. S. T.

Every effort is made to make this listing correct. We regret that last minute changes in programs may cause inaccuracies.

SATURDAY EVENING, FEB. 11

6:00—Evening News
6:15—Voice of the Army
6:30—Spotlight on Sports
6:45—Easy Rocking Chair
7:00—Saturday Evening Serenade
7:30—Comedy of Errors
7:55—John B. Kennedy
8:00—Twenty Questions
8:30—Republican Rally
9:30—Coronation of Queen of the North
10:00—Chicago Theatre of the Air
11:00—Eddy Duchin's Orchestra
11:30—Sign Off

SUNDAY, FEB. 12

8:00—Light Classic Favorites
8:30—Artistry at the Organ
9:00—Hymns of all Churches
9:30—Variety Fare
10:25—News
10:30—Voice of Prophecy
11:00—Sunday Morning Worship
12:00—The Strings Sing
12:15—News
12:30—Lutheran Hour
1:00—Guest Star
1:15—Wayne King Show
1:45—Lincoln Birthday Broadcast
2:00—Mutual Chamber Music Ensemble
2:30—Bill Cunningham, News
2:45—Veteran Wants to Know
3:00—Treasury Varieties
3:30—Sunday Organ Concert
4:00—Hopalong Cassidy
4:30—Martin Kane, Private Eye
5:00—The Shadow
5:30—True Detective
6:00—Roy Rogers
6:30—Nick Carter
7:00—Northwestern Reviewing Stand
7:30—The Saint
8:00—A. L. Alexander
8:30—Sylvan Levin Orchestra
9:15—Local News
9:30—Sheilah Graham
9:45—Twin Views of the News
10:00—This is Europe
10:30—Enchanted Hour
11:00—Sign Off

MONDAY, FEB. 13

7:00—Sign On and Weather
7:05—Carroll's Coffee Club
7:30—News
7:40—In the Sports World
7:45—Carroll's Coffee Club
8:00—News
8:05—Carroll's Coffee Club
8:45—Morning Devotions
9:00—News
9:05—Three Quarter Time
9:15—Walter Mason
9:30—Tennessee Jamboree
9:55—Billboard
10:00—John Bosman
10:15—Crosby Corner
10:30—Hits for Misses
11:00—Behind the Story
11:15—On the Sunny Side
12:00—Luncheon Melodies
12:15—News
12:30—Polka Party
12:45—Town and Country
1:00—Cedric Foster
1:15—Harvey Harding Sings
1:30—Today's Music
2:00—Ladies Fair
2:30—Queen for a Day
3:00—Bob Poole Show
3:45—Michigan Highlights
3:50—Matinee Melodies
4:55—Birthday Club
5:00—Respectfully Yours
5:30—Tom Mix
6:00—News
6:15—Number Please
6:30—Spotlight on Sports
6:45—Music by Candlelight
7:00—Fulton Lewis, Jr.
7:15—According to the Record
7:20—Representative Potter
7:25—Classified Column
7:30—Gabriel Heatter
7:45—Swing and Sway Time
8:00—B Bar B Riders
8:30—The Affairs of Peter Salem
8:55—Bill Henry and the News
9:00—Murder by Experts
9:30—Crime Fighters
10:00—Frank Edwards
10:15—Mutual Newsreel
10:30—Eddy Duchin's Orchestra
11:00—Lighthouse Keeper
11:30—Sign Off

Grand Marais Boy, Bruce Bailey, Now Serving In Tokyo

GRAND MARAIS, Mich.,—Cpl. David Bruce Bailey, son of Mr. and Mrs. Harry Bailey, Grand Marais, stationed just outside of Tokyo, Japan is a section chief with the Post Fire department 1st Cav., Div., Inf.

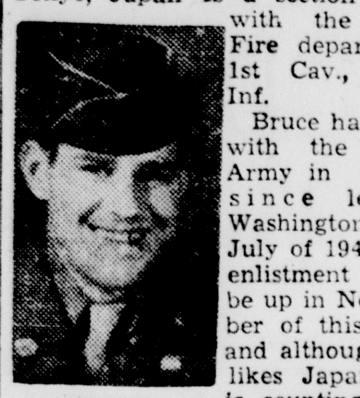

Bailey

Bruce has been with the U. S. Army in Japan since leaving Washington in July of 1948. His enlistment will be up in November of this year and although he likes Japan he is counting the months until he will be homeward bound.

At present Bruce is on ten days furlough at a rest hotel in Tokyo proper. Upon his return he will attend school for firemen but this time he will be an instructor.

Bruce reports that the fire department is kept very busy as they have lots of fire calls. It is not unusual to have several alarms in one day and even on Christmas they attended three fires. At first he was astounded upon seeing a site rebuilt within a few weeks but now accepts it as a mattor of course.

He feels very fortunate as a school chum, Louis Hebert, son of Mrs. Margaret Hebert of Grand Marais, is stationed in Tokyo, only sixteen miles from where Bruce is The boys often get together for good times and to talk of friends and home.

Bruce's address is Post Fire Dept., 1st Cav. Div. Inf., APO 201 San Francisco, Calif. If there's anything a soldier enjoys more than mail it's more mail.

Masonite Corp. Appoints Cotton

Former Escanaban Goes To California

W. A. Cotton, general superintendent of production and operations at the Laurel, Miss., plant of the Masonite corporation, has been appointed production manager of the firm's hardboard factory at Ukiah, Calif. He is a former Escanaba resident, the son of the late Dr. and Mrs. William A. Cotton.

The Ukiah plant of the Masonite corporation has been under construction since November, 1948. Cotton, who has been with Masonite 24 years, will go to Ukiah in the near future to supervise installation of machinery and equipment in the closing months of the preparatory period.

Cotton is a graduate of the University of Michigan in electrical engineering. He began working for Masonite in February, 1926, when construction of the Laurel plant was under way. He became a foreman when production was started in September of that year. Two years later he took charge of the finishing warehouse and shipping, and during the decade 1930-40 he headed the standards and control department. His next assignments were production superintendent and head of mill research. He was appointed general superintendent in 1948.

Mr. and Mrs. Coton have three daughters, Nancy, Jane and Ann. Mrs. Cotton is a graduate of the University of Wisconsin. Their daughter Ann is now a student at the University of Michigan.

Masonite's plans for expansion to the west coast, entailing the expenditure of several millions of dollars, were announced in March, 1948. They included purchase of about 55,000 acres of redwood and fir timber in Mendocino county, erection of factory and office buildings on a site of 114 acres at Ukiah and construction of a 35-mile logging road between the plant and the timber lands.

The U. S. Public Health Service gave emergency aid to 17 states stricken by epidemics or disasters in 1949.

We Offer Shell Service
Shell Gas & Oil
Shellubrication
Auto Repairs
Pick Up Service
Tire & Battery Service
Check our Rates on Repairs.
We give top quality work at lowest possible prices.
Leave your car here for service while you're at the theatre.
SWANSON'S Service Station
800 Lud. St. Phone 2033
Elmer Swanson, Jr., prop.

Future Teacher Plan Tried Here

Six EHS Students Are Participating

Escanaba high school students interested in the teaching profession will have an opportunity to observe the work of a teacher, under a new education program instituted in the school system.

Six students have been selected to spend four half days each week with specially-selected teachers. They will observe the work of the teacher, study materials used by instructors, and on occasions may give individual help to pupils.

Two of the students have been assigned to the Junior High school, two to the special education department and two to the primary rooms. School officials plan to allow the "future teachers" to work in several areas of education.

Officials have not determined the length of time the future teachers will spend on the program. It is hoped that it will become a traditional one whereby each year seniors interested in teaching may spend time in the classroom with teachers. Several Michigan schools have adopted similar educational programs.

Eunice Brower, Tom Cleary, Jerine Hendrickson, Judy Shaw, Beverly Feldstein and Patt Nichol have been selected, on the basis of college qualifications and bona fide interest in teaching, to participate in the program this year. The students were recommended to Miss Helen Stenson and John Lemmer for assignment, after selection by Edward Edick, high school principal, and high school counselors.

Credit for participation in this program can be allowed for graduation. It is designed to stimulate interest in teaching and to encourage students of high calibre to consider the profession.

Gov. Williams

COMING HERE—Gov. G. Mennen Williams will be in Escanaba Sunday to view the final showing of the Ice Varieties of 1950, the city recreation department announces. The governor also will attend a luncheon meeting in the House of Ludington, following a meeting of the U. P. Winter Sports Council.

Briefly Told

Garbage Collection—Beginning Monday, garbage in the city will be collected on the same schedule as was in effect before Jan. 1, Joseph Holmes has announced.

* * *

Farmers' Union—The Farmers' Union will hold a regular meeting Monday night, February 13, at the Sunnyside school, Bark River. A talk on insurance will feature the program.

* * *

Rifle Club—Escanaba Rifle and Pistol club will hold a practice session at the indoor range in the dartball center beginning at 7 Monday evening. All shooters are invited.

* * *

Cancel Nahma Program—The Escanaba Rotary and Kiwanis Clubs' proposed "ladies night" party, scheduled to be held Feb. 14 at Nahma, has been cancelled, it was announced today.

* * *

Office Closes—The office of the Michigan Unemployment Compensation commission will be closed on February 13 and will be open again 8:30 a. m., on February 14, Whitney R. Dixon, branch manager has announced.

School Bus Leaves Road, No One Hurt

CHATHAM — The Rock River school bus, driven by Einar Luoma and carrying 60 grade and high school pupils and two teachers from Eben to the Chatham schools, skidded off the highway half way between Eben and Chatham and turned over on its side in a snow bank Thursday afternoon. No one was injured. The accident occurred when the driver attempted to swing around a logging truck and two gas trucks parked on the highway.

Get Wised Up On Income Tax

(Editor's Note: This is the second of 12 stories explaining who must do what and how about his 1949 income tax return.

By JAMES MARLOW

WASHINGTON,—(AP)—This explains what form to use in making your 1949 income tax return.

There's been no change in the forms since last year. There are only three: Form 1040-A; the 1040 short form; and the 1040 long form.

The big dividing line is $5,000. If your income was $5,000 or more, you have no choice. You must use the 1040 long form.

Form 1040-A and the 1040 short form are for the under-$5,000 people. Which one they use depends on the kind of income they had. They can also use the 1040 long form—if their deductions are unusually large.

1. Form 1040-A. Easiest. The collector figures your tax.

This is for those under $5,000 people who had all or most of the tax withheld from their income during the year. This fits most people.

2. The 1040 short form. Next easy. You find your own tax in a table on the back.

Used by those under $5,000 people who can't use form 1040-A because they didn't have enough tax or any tax withheld from their 1949 income. For instance, landlords or doctors.

3. The 1040 long form. Here you must figure your own tax. To repeat: People with $5,000 or more income must use this form and can use no other.

(Form 1040 is actually one form of four pages, when you find your tax in the table in page 4, it's called the short form. When you figure your own tax on page 3, it's called the long form.)

Exemptions Automatic

Just who can use form 1040-A and who uses 1040 short form? You can use form 1040-A if your total income was under $5,000 and if—

1. All of it was in wages or salary from which full tax was withheld, or if—

2. You had additional non-taxed income that was no more than $100 and came from only these three sources: (A) Wages, (B) Dividends, or (C) Interest.

Unless you fit those rules for using form 1040-A, you'll have to use the 1040 short form.

For example: If you had $101 income in interest or dividends or wages from which no tax was withheld—and your total income was $600 or more but under $5,000—you could not use form 1040-A.

If you had any income, no matter how small, from things like rents or fees or farming you could not use form 1040-A.

Now for the important point to keep in mind about deductions:

Every one of the under-$5,000 people using form 1040-A or the 1040 short form gets—automatically, without even claiming or itemizing—a deduction of about 10 per cent for personal expenses allowed by law, like hospital bills or charitable contributions.

If your deductions were more than 10 per cent of your income, then don't use form 1040-A or the 1040 short form, you'll lose money.

Use the 1040 long form. There you'll have to itemize your deductions but you can claim them in full.

Note to husbands and wives:

You can use form 1040-A or the 1040 short form to file a joint return and, by splitting your income, save money, provided—

Your combined income is under $5,000 and that income fits the rules for using form 1040-A or the 1040 short form.

If your individual incomes were under $5,000 but, combined, were $5,000 or more, you can file jointly on the 1040 long form and save by splitting your income.

DEVISED SIGN

The arithmetical sign of equality was devised in 1537 by Robert Recorde, who said: "Noe two thynges can be more equalle than a pair of parallel lines of one length"

Plague first invaded Europe from Asia in the sixth century.

For Entertainment See The Ice Revue!

For Delicious Food Stop At
Bells Restaurant

HONEST FOLKS! NEVER HAVE YOUR THEATRES PRESENTED TWO FINER PROGRAMS!

All New At Regular Prices!

NEW MUSIC! NEW MAGIC! NEW TIMES... OF THE WORLD'S GREATEST ENTERTAINER!

LARRY PARKS in
JOLSON SINGS AGAIN

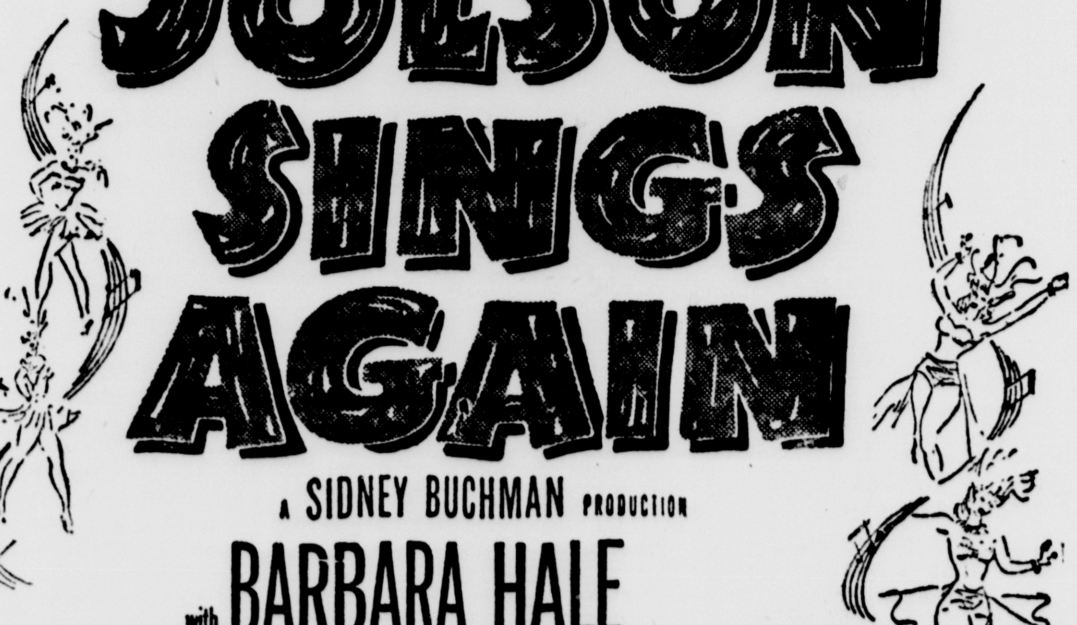

A SIDNEY BUCHMAN PRODUCTION
with BARBARA HALE
William DEMAREST · Ludwig DONATH · Bill GOODWIN · Myron McCORMICK · Tamara SHAYNE
COLOR BY TECHNICOLOR

ADDED: "BUSY LITTLE BEARS" — Novelty
IN NEWS — 3 SKI MEETINGS

MICHIGAN THEATRE · ESCANABA
ONE FULL WEEK!
STARTING SUNDAY
CONTINUOUS SHOW SUNDAY STARTING AT 1 P.M.
COMPLETE SHOW AT 1 - 3 - 5 - 7 - 9 P.M.

ENDS TO-NITE AT 7 AND 9 P. M.
— PLUS — CARTOON • NOVELTY • NEWS

HIGH ADVENTURE ON THE HIGH SEAS!
CAPTAIN CHINA
starring JOHN PAYNE · GAIL RUSSELL · JEFFREY LYNN · LON CHANEY · EDGAR BERGEN · MICHAEL O'SHEA
with ELLEN CORBY · ROBERT ARMSTRONG
YOU'LL SEE THE MOST THRILLING BATTLE AGAINST A "TYPHOON" EVER!

THE RED, WHITE, BLUE STORY OF YOUR SONS WHO WENT TO WAR!

THE GREATEST GUYS IN THE WORLD!
THE UNITED STATES MARINES!
The lusty saga of the guys who fought best when it was hopeless... who laughed most when it was toughest.....
.....and loved the gals who were closest!

THE MARINES' GREATEST HOUR
Featuring the Three Living Survivors of the Historic Flag Raising on Mount Suribachi—Rene A. Gagnon, Ira H. Hayes, John Bradley.
SANDS OF IWO JIMA
starring JOHN WAYNE
co-starring JOHN AGAR · ADELE MARA · FORREST TUCKER
with WALLY CASSELL · JAMES BROWN · RICHARD WEBB · ARTHUR FRANZ · JULIE BISHOP
JAMES HOLDEN · PETER COE · RICHARD JAECKEL

IN NEWS • RODEO - SKI JUMPING

DELFT THEATRE · ESCANABA
THREE HEROIC DAYS
SUNDAY - MONDAY - TUESDAY
Continuous Sunday from 1 P.M. — Complete Show 1 - 3 - 5 - 7 - 9 P. M.

ENDING TO-NITE AT 6:30 & 9 P. M. | GENE AUTRY "Riders Of The Whistling Pines" | 2 HITS | Tom (Boxer) Brown "DUKE OF CHICAGO"

Queen Will Be Chosen Tonight

Congressman Potter To Confer Crown

The Upper Peninsula Queen of the North, who will succeed Miss Jeanne Groos, 1949 queen, will be selected at festivities here tonight, and will receive her crown from Congressman Charles E. Potter in coronation ceremonies in William Bonifas auditorium, about 9 p. m.

Nine candidates from Upper Michigan communities are entered in the contest for the coveted title. Judging began following registration at the House of Ludington Friday afternoon.

A 6 p. m., banquet in St. Joseph parish hall will precede coronation ceremonies. Queens had their speech tests Friday night at the Lions banquet, their skating tests at the Ice Varieties of 1950 Friday evening, and their skiing tests at the Gladstone Winter Sports park today.

Fred Johnson of Escanaba designed and built the setting for coronation ceremonies. A blue and white theme has been used. Revolving pinnacles of icicles and snow flakes will flank the throne, which also is in blue and white.

A queen's ball will be held in St. Joseph hall following the coronation. All events in the contest are open to the public and tickets for these are on sale.

Judges in the contest are Miss Betty Ricker of Sault Ste. Marie, skating instructor; Jack Keith, Don Wood and Don Gillies, Detroit newspaper representatives; and Robert Furlong, administrative secretary of the Michigan Tourist council.

Candidates in the Queen of the North contest are Delight Harkins of Escanaba, Dolores Hart of Gladstone, Celestine Wright of Ironwood, Sally Gingrass of Iron Mountain, Dolores Argentati of Iron River, Carol Trondson of Ishpeming, Maryanne Johnson of Marquette, Gertrude Helgren of Negaunee, and Velma Webber of Newberry.

Mrs. H. Q. Groos is chairman and queen's director.

The 1950 Queen of the North will make a brief appearance at the Escanaba Ice Revue in the Fairgrounds exhibition building after coronation ceremonies tonight. The ice revue begins at 8:15 p. m. The final showing of the ice varieties will be at 2:15 p. m., Sunday, at which time Gov. G. Mennen Williams will be a special guest.

Continue Burning To Maintain Open Areas For Wildlife

The Michigan conservation commission in recent meeting approved additional controlled-burning projects in the Upper Peninsula this year to provide improved wildlife habitat. The burning will be done in selected areas in Dickinson, Marquette and Chippewa counties in the U. P., and in Otsego county downstate.

Howard K. Eldred of Escanaba, district game manager, said the controlled-burning program has been notably successful in maintaining the population of sharptails, ruffed grouse, other game, and as a summer range for deer.

By keeping selected areas in their present open condition, particularly in Marquette and Dickinson counties, the sharptail flocks have been encouraged in growth.

The program is not new. All burning is carefully controlled and is done at a season and time when wildlife is unharmed.

By-product of the controlled-burning is a better production of blueberry plants, although the conservation department points out that is not the purpose of the program.

INSPECT ESCANABA UNIT — Only Class A Organized Reserve corps unit in the Upper Peninsula is the 475th military police criminal investigation detachment of Escanaba, which is shown here being inspected by Colonel Jules V. Sims of the Fifth Army headquarters, Chicago, and Major Arthur Benson, Marquette, in charge of Army reserve activities in the Upper Peninsula. Members of the unit pictured here are First Lieut. Theodore J. Sura, commanding officer; Second Lieut Glen Lindstrom, M/Sgt. William J. McCarthy, M/Sgt. Philip A. Miron, M/Sgt. Morris E. Woodbridge, Sgt. 1/cl James V. Schram, Sgt. 1/cl Lyle J. Utt, Sergeants Donald S. Breault, Bruce A. Campbell, Francis A Farrell and Ivan Kobasic, Corporals George V. Bathke, Lyle J. LeCaptain, Frank O. Sheffer, Nick Thiry, Roger F. Richards, Donald L. Seymour, Donald J. Moreau and Ira W. Smith and Pfc. David A. Wolfgram. (Escanaba Press Photo)

Bark River PTA Holds Observance Of Founders' Day

BARK RIVER—The Bark River Parent-Teacher association observed Founders' Day at its Lebruary meeting Thursday evening at the Bark River school. A brief business session preceded the program.

The program included the following numbers:

Founders' Day Message and Parent-Teacher Prayer — Mrs. Chester Good.

Seventh grade program with Ronald Helwig, announces: Abraham Lincoln, poem, Katherine DeLoughary; vocal duet, Evelyn Bergstrom and Katherine DeLoughary; The Birthday of Washington, poem, Evelyn Bergstrom; George Washington, poem, Barbara Bugay; Symphonette, solo, Lenore Grzyb; poem, Lois Good; vocal solo, Katherine LeDoughary; humorous reading, Ronald Helwig; song, Evelyn Bergstrom, Barbara Bugay, Katherine DeLoughary, Lenore Grzyb and Lois Good; A Patriotic Goodnight, Ronald Helwig.

The traditional penny march was held and lunch was served during the social hour.

Donald Veroneau Dies In Detroit

Donald Veroneau, 60, of 1206 Twentieth street, Detroit, a former resident of Masonville and Escanaba, died January 29 in Detroit.

He was born in Masonville and had lived in Detroit where he was repair instructor for Nash Kelvinator since 1915. He leaves his wife, Regina, two brothers, Frank Veroneau of Escanaba and Wilfred of Minneapolis, and two sisters, Mrs. Lydian Cool and Mrs. George Chrysler of Milwaukee.

Attending the funeral services held in Detroit were Mrs. John Boven of Gladstone, Mr. and Mrs. Orville Bizeau of Detroit, formerly of Gladstone, Mr. and Mrs. Patrick O'Donnell, Mr. and Mrs. John Williams and Kenneth Lenhart of Detroit, all former Escanaba residents, Mr. and Mrs. Walter Ritter of Pontiac and Mrs. Jack Hawkins of Washington, D.

A strand of glass may be 15 times finer than human hair and have a greater tensile strength than steel.

Personal News

Mrs. M. B. Lithgow is arriving tonight from Chicago to visit with her father, Dr. C. M. Cuthbert, 230 Lake Shore Drive.

Mrs. D. A. Brotherton, 1114 First avenue south, has gone to Kingsford to visit at the home of her son-in-law and daughter, Mr. and Mrs. Joseph Petersen.

Mrs. Grover Lewis, Mrs. Wolford Peterson, Mrs. Edward Moersch, Mrs. Harry Needham, Mrs. F. W. Schmitt, Mrs. Paul Wohlen, Mrs. Frank Raack, Mrs. Harold Meier, Mrs. Archie Freeman, Mrs. Harry Reynolds, Alida Dupont, Mrs. Vincent Lewis, Elaine O'Donnel, Fern Stacey, Belle Bodette went to Green Bay today to take part in the Wisconsin-Michigan bowling tournament.

Mr. and Mrs. Cecil W. Langren of Iron Mountain are spending the weekend here with Mrs. Langren's parents, Rev. and Mrs. James G. Ward. They were accompanied here by Mr. and Mrs. Ernest Perino, also of Iron Mountain, who are visiting with Escanaba friends.

Obituary

MRS. HENRY OLSEN

Services for Mrs. Henry Olsen will be held at 9 Monday at St. Joseph's church and burial will be in Lakeview cemetery. Friends of the family may call at the Allo funeral home beginning at 8 this evening.

ALLEN A. WELLS

Funeral services for Allen A. Wells of Ralph, prominent Dickinson county resident will be held at 3:30 EST Sunday afternoon at the Anderson funeral home. Burial will be in Gardens of Rest cemetery. The service will be conducted by Rev. William Robertson of Iron Mountain.

John A. Wester Early Resident Of Isabella Dies

John Alfred Wester, 86, early settler in the Isabella community, died this morning at 4 o'clock at his home.

He was born in Vestergottland, Sweden, March 8, 1863, and had lived in Isabella for 65 years. He was a member of Bethany Lutheran church of Isabella.

Surviving are a son, Roy, Isabella; a daughter, Mrs. Peter (Agnes) Forslund, Isabella; and one grandchild. His wife died five years ago.

The body was taken to the Anderson funeral home where friends of the family may call after 5 p. m. Sunday. Monday at 12:30 it will be removed to Bethany Lutheran church at Isabella where services will be held at 1:30. Rev. G. A. Herbert of Manistique officiating, and burial will be in Moss Lake cemetery.

Rites Monday For Accident Victim

MANISTIQUE—Funeral services for Gerald Erickson, 10, fatally injured in a school bus accident, will be held at 3:30 p. m. Monday at Kefauver-Jackson funeral home with the Rev. G. A. Herbert of Zion Lutheran church officiating. Burial will be in the Thompson cemetery.

Bartender Enters Not Guilty Plea

Joseph LeDuc, 20, of 2304 Ludington street, entered a plea of not guilty to a charge of selling intoxicating beverages to minors, when ararigned Friday afternoon before Judge Henry E. Ranguette. LeDuc, who was apprehended on complaint of Escanaba police, will stand trial at 2 p. m., Feb. 14. He is a bartender.

Lumbermen To Hold Meeting

Parley In Milwaukee Tuesday, Wednesday

MILWAUKEE— With home building having reached an all-time peak in the past year, plans to further stimulate private home construction on a local level will be made at the 60th anniversary convention of the Wisconsin Retail Lumbermens Association at the Milwaukee Auditorium Feb. 14-16. Ralph E. Nuzum, Viroqua, is president of the organization which has a membership of about 800 in Wisconsin and 65 Upper Michigan firms, represented at recent conventions by more than 3,000 members and their employees from practically every city village and town in the state and northern peninsula.

All factors of the private building industry have cooperated to break home building records, with 1949 going 9 per cent above 1925, said H. P. McDermott, association secretary, formerly associate state director of FHA and later in charge of the mortgage loan department of the Retail Lumbermens' Mutual Insurance Co. Mr. McDermott, a native of Beaver Dam, became secretary of the association last year as succesor to the late Don Montgomery.

Outstanding speakers to feature the convention program will be Clyde A. Fulton, Charlotte, Mich. vice-president of the National Retail Lumber Dealers Association W. H. Schmidt, jr., Chicago magazine editor, who surveyed socialized housing in England; Gene Flack, New York, Sunshine sales and advertising director; Edward G. Gavin, Chicago, editor of American Builder; C. W. Wright, Toronto, Can., sales consultant; Harrison Wood, ABC radio commentator, and G. F. Hoppe, Minneapolis, Insulite sales promotion manager.

The Women's Auxiliary of the association will have a separate daytime program, joining the members for evening social events. Mrs. R. J. Caldwell, Columbus, is president.

An extensive exposition of lumber and building materials by about 200 manufacturers and distributors will offer the latest developments for inspection by the members and enable them to stock the newest products in their yards by the time the spring building season arrives.

Republicans Hold Lincoln Banquet Here This Evening

Delta county Republicans will honor Reps. C. E. Potter of Cheboygan and A. W. Norblad, jr., of Oregon as principal speakers in a Lincoln Day dinner tonight at the Sherman Hotel. Other prominent Republican leaders who will attend the dinner are State Senators Colin Smith of Big Rapids and Leo H. Roy of Hancock and J. J. Herbert, Manistique, regent of the University of Michigan.

The speeches of Congressmen Potter and Norblad and Senator Smith will be broadcast over station WDBC, beginning at 8:30 o'clock.

Attorney John Erickson of Escanaba will be the toastmaster.

QUEEN CANDIDATE — Miss Celestine (Sally) Rue Wright, of Ironwood, Mich., has entered the Queen of the North contest here, as Sno-Queen of Gogebic Junior college. The 19-year-old candidate is a student of the college.

David Lusardi, 65, Of Iron Mountain, Claimed By Death

Funeral services for David Lusardi, 65, of Iron Mountain, will be held at 2 p. m. Tuesday in the Freeman funeral home there, with burial in the Quinnesec cemetery.

Mr. Lusardi died late Thursday at Fort Worth, Texas, where he had been vacationing.

Surviving are his widow, three sons, Alvin, Edward and Harvey of Iron Mountain; three daughters Mrs. William Maynard and Mrs. Clyde Trevillian of Iron Mountain and Mrs. John D. Gough of Chicago.

Also surviving are a sister, Mrs. Katherine Rappette of Flat Rock, and a brother, John Lusardi, of Rock, Delta county. Twelve grandchildren also survive.

Classified Ads cost little but do a big job.

Braun Receives Probation Term

Sentenced Today For Assault With Gun

Circuit Judge Glenn W. Jackson today sentenced Peter Braun, 69, of Flat Rock to five years probation following Braun's plea of guilty to a charge of assault with a dangerous weapon.

Braun on Sept. 10, 1949, had fired a rifle at Theodore Tourangeau, 75, also of Flat Rock, wounding him in the shoulder. The shooting followed an argument between the two men at Braun's home.

Besides the usual conditions of probation, Judge Jackson ordered Braun to refrain from drinking or to enter places where alcoholic beverages are sold; not to own or possess firearms; and to make $58 restitution to Tourangeau.

The court continued the case of Frank Stewart, charged with non-support, to the next term of court. He is at liberty on his own recognizance.

Gay 90's Party Features Lions' Meeting Monday

A ladies night party featuring a fun-filled program will be presented by the Escanaba Lions club Hotel at 6:30 o'clock.

The party, and Belles of the Gay 90's, will include a melodrama and many other features guaranteed to provoke fun. Lions and ladies are invited to attend in Gay 90 attire. Handle-bar mustaches will be distributed to the men.

Mel Trams is program chairman for the night and he has promised an evening of gaiety that will long be remembered.

C INSURANCE

Insurance should be carefully planned by an expert to meet the individual needs of the buyer. When you deal with us you don't get high-pressure methods —you get a simple explanation of your needs as our experience estimates them — the decision is up to you.

Service Beyond the Contract

PHONE 2610 Everett R. Cole 815 LUDINGTON

INSURANCE OF EVERY KIND

APPLES! APPLES! APPLES! APPLES!

Enjoy These Tempting, Luscious Apples At These Low Prices.

FANCY McINTOSH 11 lb. pk. 65c Bushel $2.29

FANCY DELICIOUS 11 lb. pk. 75c Bushel $2.50

NORTHERN SPYS 11 lb. pk. 65c Bushel $1.50

Bring Own Containers For Bu. Lots. Open Daily 9 to 6 P. M. Fridays 9 to 9 P. M.

Rustic Market

Cor. Lud. & 23d St.—Escanaba

Eagles Aux., Mon., 6:30 p. m.
Dinner honoring state president
Initiation and social evening

Old Fashioned Box Social
Sponsored by Evening Circle, WSCS
Wed., Feb. 15, 8 p. m.
At 1st Methodist church parlors

Benefit dinner at Harris school
Sunday, 11:30 to 2:30; Price, $1
Benefit hot lunch program

St. Joseph Mardi Gras and Supper
Wed., Feb. 15, at the church
Saurkraut supper, 5 to 7:30 p. m.

Announcements Through The Courtesy of
The Escanaba National Bank
58 Years of Steady Service

DEPENDABLE MECHANICS

Work On Your Car Here!

Don't allow amateurs to tinker with the intricate mechanisms of your car. Play safe .. call on us for motor repairs or body work. Our trained men do the job right ... at a minimum cost to you. Try us ... drive in for a check up.

Brisbane Motor Co.

US-2 at 5th Ave. N. Phone 2890

WHAT A Valentine for the Heart of Your Home!

Living Room Luxury Unlimited with our New "Coronet" SUITE BY INTERNATIONAL

AS ADVERTISED IN LOOK

Special During February Only

$239.00 (sofa and matching chair)

A World of Comfort

- Distinctive new design, new beauty
- Exclusive sculptured frieze covering
- Select from 7 smart decorator shades
- Famous Sturdilux construction, spring-filled backs, cushions, seats
- A World of Comfort!
- Kant Sag adjustable comfort

Ask for demonstration.

with the "Kant Sag" Base

You'd expect to pay at least $50 more for quality and value like this. Yes, it's our way of proving that we can bring you the newest designs, the finest quality in living room furniture —at prices that mean extraordinary savings. Compare this nationally-advertised "Coronet" suite by International—then look at our price tag!

Petersen Furniture Shop

1212 Ludington St.

S. A. T. P.

MEANS

SERVICE AFTER THE PURCHASE

THINK AHEAD— ARE YOU WISE?

WOULD YOU BUY—

FARM MACHINERY FURNACES AUTMOBILES CLOTHING

FROM YOUR JEWELER?

OR LET YOUR JEWELER OPERATE ON YOU?

NO! OF COURSE NOT

BUT

WHERE DO YOU BUY—

JEWELRY WATCHES CLOCKS ? SILVERWARE CIGARETTE LIGHTERS COMPACTS

WE MAINTAIN IN OUR SHOP A COMPLETE REPAIR DEPARTMENT INCLUDING

WATCH REPAIR — CLOCK REPAIR
GOLD & SILVER PLATING — RING SIZING
ENGRAVING — LIGHTER REPAIR

ALL TYPES OF JEWELRY REPAIR AND MANUFACTURING

YOU PAY FOR SERVICE AFTER THE PURCHASE

(IT IS INCLUDED IN THE PRICE YOU PAY)

ARE YOU GETTING IT?

Garrard Jewelers

Cor. 10th and Ludington

MEMBER

The Escanaba Daily Press

An Evening Newspaper Published Daily Except Sunday by the Escanaba Daily Press Company
John P. Norton, Publisher
Office 600-602 Ludington St.

Entered as Second Class matter April 4, 1909, at the postoffice at Escanaba, Michigan under the Act of March 3, 1879.

Member of Associated Press Leased Wire News Service.

The Associated Press is exclusively entitled to the use for publication of all news dispatches credited to it or not otherwise credited in this paper and also the local news published therein.

The Daily Press is the only daily paper printed in an exclusive field of 50,000 population covering Delta, Schoolcraft and Alger counties thoroughly with branch offices and carrier systems in Manistique, Gladstone and Munising. Advertising rate cards on application.

MEMBER AUDIT BUREAU OF CIRCULATION
Member Inland Daily Press Ass'n
Member Michigan Press Ass'n
National Advertising Representative
SCHEERER & CO.
441 Lexington Ave. New York 35 E. Wacker Dr Chicago

SUBSCRIPTION RATES
Upper Peninsula by mail: $1.00 per month, $2.25 three months, $4.00 six months, $8.00 per year. Outside Upper Peninsula: one month $1.00, six months $5.00, one year $10.00. By carrier: 30c per week, $7.80 six months, $15.60 per year.

Post Cards Are Not "Poor Man's Mail"

THE house of representatives has voted to increase the rate for handling postal cards from one cent to two cents, recapturing an estimated $36 million of the postal department's half billion dollar annual deficit. The action was taken by the house Thursday as a part of a general postal rate increase designed to yield an additional $130 millions a year for the postal department.

Proposals to increase the rate for handling postal cards were presented in congress previously but were rejected on the contention that postal cards are the "poor man's mail." Actually the biggest percentage of postal cards are used for advertising purposes. The postal department estimates a loss of 1.6 cents on each postal card that it handles. Even the higher rates will not completely recover this loss, if the postal department's figures are accurate.

Post cards are not the "poor man's mail." The increase in the rate for handling post cards will not put an undue burden upon people in the long income group. These people even now use regular first class envelope mail for most of their mailings at the standard 3c rate.

We Still Have Air Supremacy

ACCORDING to John F. Victory, executive secretary of the National Advisory Committee for Aeronautics, Soviet Russia not only has more military planes in service than does the United States, but also is producing aircraft at a faster pace than we are in this country.

That situation could hold dire consequences for the United States in the event of a war with Russia, except for two very fortunate circumstances. Our military planes are superior to the Russians and our productive capacity is much greater.

We can afford to lag behind the Russians on the number of military planes actually in service but we cannot afford to lag behind them in aeronautical research or in productive capacity. As long as we can produce superior planes to these manufactured in Russia, we can maintain air supremacy because we can speed up aircraft production to far outstrip the Communists, if we find it necessary to do so.

It would be a mistake to produce great quantities of military planes that would be outmoded almost as soon as hostilities began. However, it could be tragic not to keep ahead of the Russians in design and performance of military planes.

Court Curtails Lewis' Demands

FOUR of the demands made by John L. Lewis in contract negotiations with the coal mine operators were cast under legal suspicion by a court injunction granted to the National Labor Relations Board by Federal Judge Richmond Keech. The injunction will hold until the board itself finally rules on whether the controversial practices are "unfair."

The four demands are: a union shop, a welfare fund exclusively for UMW members, the "willing and able" clause in the miners' contract, and provisions for "memorial periods." The mine operators want no more of the "willing and able" clause under which Lewis was authorized in the last contract to pull his miners out of the pits whenever he desired to do so. Certainly a contract with such a clause in it is in truth no contract at all because it provides no protection to the mine owners against unwarranted and unreasonable walkouts. It is still a mystery how the operators permitted this joker to be included in the last contract signed with Lewis and the miners union. The same might be said for the "memorial periods" provisions in the last contract. Both were invitations to strike and the mine union boss took advantage of them several times.

Under terms of Judge Keech's injunctions, Lewis is directed to resume collective bargaining with the Southern Coal Producers association but he is prohibited from making any of the four demands indicated in the injunction order. It will be interesting to see how Lewis reacts to this development in the coal strike.

Russia Not Ready For World Peace

SECRETARY OF STATE Dean Acheson took a realistic viewpoint of American relationships with Soviet Russia Wednesday when he ruled out any new overtures to Russia on international control of atomic weapons, including the hydrogen superbomb.

Acheson said that "four years of trying" have established the realization that it is not possible to solve the armaments problem by agreement. The secretary of state conceded that if world peace could be achieved by means of agreement, that would be the best way to do it. Such a goal is earnestly sought in this country. It is the basis for hope in the United Nations as an instrument of world peace. But agreements are worthless unless they are respected and Russia has indicated time and again that the Soviets do not take agreements seriously.

It is apparent that the world needs to find some method that will prevent an atomic war but the method can only be international control of atomic energy. International control implies unimpeded inspections of uranium mines, atomic piles, atomic research laboratories, etc. The Russians will have none of this. They insist that we must place our trust in Soviet integrity to abide by international agreements. We are not that trustful of the Russians.

The United States and Russia are each spending billions in the cold war, resources that could better be utilized for improving the standards of living of the people. We are still a long way from true world peace. Russia's success since World War II in spreading the tentacles of Communism to new frontiers implies that the Soviets find the present situation pretty much to their liking. They are not yet interested in any sincere negotiations designed to call off the cold war and restore peace and tranquility to the troubled world.

Other Editorial Comments

COMMUNITY COLLEGE
(Iron Mountain News)

It is rather surprising, in view of increasing unemployment among young people who have no special job - qualifications, and whose families cannot afford to send them away to school, that so little interest has developed in the proposal for a Community College in the Iron Mountain - Kingsford area. Members of the Community College committee, meeting here this week, expressed regret that there has been little apparent curiosity about the plan.

A principal objective of the committee, when it was named after a series of preliminary discussions, was to determine public sentiment for or against the Community College plan. Although the committee has inquired into various phases of the college program, and has announced some findings, the members say emphatically that there is marked apathy about it and they are getting very little reflection of public opinion.

The committee now proposes to prepare and distribute a folder, setting forth pertinent facts about the proposal, in the hope that more interest may be aroused.

It is no secret that many high school graduates, finding no work or other interests to keep them busy at home, are on the move. Most of them, we are told, would prefer to remain in their home community. Denied work, and with no local opportunity for further education, they do the next best thing—move out. As a result we are losing many potential residents. This is hardly conducive to community development and expansion.

Just as obviously, no immediate remedy for the work situation is in sight. Jobs are at a premium. Young people who come to us, either for work or just to talk about it, say they have combed every factory, shop and store in the community. The answer, everywhere, is the same: "We have nothing."

Parents, in many instances, are becoming distraught and even desperate. They see their sons and daughters just "hanging around," day after day, with nothing to occupy their minds and hands. There is no money to send them to school. There are no jobs. Ultimately, idle hands breed mischief—and here is the real threat and the obvious danger.

The Community College, in times of prosperity or economic stress, would solve this problem in considerable measure. Remaining at home, these young people would not only be occupied in a constructive activity, but they would be preparing themselves to compete on a more equitable basis—and at an age more generally acceptable to employers—when finally they go out to seek jobs.

This, of course, is only one angle—the purely economic phase—of the Community College. The educational benefits are self-evident and offer far-reaching promise for the future of our young people.

The whole topic deserves more attention than it is getting.

DOG IN THE MANGER ATTITUDE
(The Toronto Star)

In the matter of the development of the St. Lawrence for power and navigation purposes, the United States federal government should stop playing "dog in the manger."

Congress has been balky, for reasons best known to itself, and no United States federal administration has imposed its will on congress or seriously tried to do so. The result has been stalemate.

Canadians feel themselves to be gypped by the long continued blocking of the St. Lawrence improvement by the jumble of political events in the United States and will be more than annoyed if a dog in the manger attitude continues indefinitely.

An Englishman bought a silver tea set that had belonged to royalty. He'll never reign, but how he'll pour!

Take My Word For It . . . Frank Colby

MAILBAG MISCELLANY

Avondale: My English class is undecided about the plural and possessive of the word fox.—A. L.

A. The plural of fox is foxes. The singular possessive is fox's. The plural possessive is foxes'.

San Leandro: Does the word superfluous have four syllables? I've always pronounced it: soo-PER-fluss.—C. R. G.

A. The dictionaries do not sanction soo-PER-fluss; but that pronunciation is widely heard in conversational speech. In serious speech, however, I'd recommend: soo-PER-floo-uss.

Cudahy: Is there such a word as "reoccurence"?—Mrs. N. M. K.

A. Yes, but it is obsolescent. The better spelling is "recurrence."

Muskegon: Please tell my class and me about the word forest. Is the first syllable like "for" or "far"?—A. J.

A. In the country as a whole the "for" sound prevails: FAWR-est. In the first sound prevails: FAWR-est. In the North and East FAR-est is customary. The newer dictionaries list both pronunciations.

Toledo: What is the correct pronunciation and plural of the word valance?—Mrs. R. S.

A. Valance rhymes with balance; valances, the plural, rhymes with balances.

Nashville: A newscaster twice pronounced the word deterrent as "DET-er-unt." Is there any authority for that pronunciation?—J. R. S.

A. I know of none. The accent should fall on the second syllable: de-TER-unt.

Fort Wayne: How "adverbly" can one get? This came over one of our radio stations: "Stenographers, are you looking for the employment that bestly fits your training?"—D. B.

A. There is no such word as "bestly." The proper word is best.

Portersville: A female deer is a doe. What is the plural of doe?—Mrs. C. R.

A. The plural of doe is: does. But "does" does look strange, doesn't it?

• • •

For a detailed discussion of "ain't" and the ungrammatical affectation "aren't I?" send 5c in coin, and a stamped, self-addressed envelope to Mr. Colby, care of Escanaba Daily Press, P. O. Box 99, Station G, New York 19, N. Y. Ask for leaflet C-20.

Russians May Scrap Treaty

BY MARQUIS CHILDS

WASHINGTON — Word has reached Washington through diplomatic channels that Soviet Russia is shortly to take a new and ominous step. This will constitute one more move in what many are coming to believe is a pattern based on the Soviet conviction of inevitable conflict.

CHILDS

The Kremlin is reported ready to denounce the Russian treaty of peace with Finland. If this comes about, and able diplomats put credence in the report, it will have most far-reaching repercussions.

In the first instance, of course, it can bring stark tragedy to a brave and independent people who have survived two wars. Since the end of the shooting war, the Finns have achieved something very like a miracle.

They have tried scrupulously to live up to the harsh and exacting terms of the Russian-Finnish treaty that brought to an end Finland's ill-fated and ill-timed venture on the side of Germany. Most of the $250,000,000 in reparations levied by Moscow has been turned over ahead of schedule. The Finns have done this by working with the hard, unflinching tenacity that is a rare quality today.

But if the Kremlin decides to scrap the treaty, the whole achievement will be lost. The Finns will have little choice but to accept whatever new terms are decreed by the mighty power on Finland's eastern border, even though these terms should mean, in effect, Russian occupation.

HAVE MAINTAINED FREEDOM

The American view of Finland since the war too often has done less than justice to the Finnish people. With persistent and naive oversimplification Finland has been rated an iron curtain country.

Actually that is far from the truth, as even the most casual visitor discovers. Abiding by the terms of the peace treaty, the Finns have maintained their independence in almost every respect. This calm, courageous independence exists even though, as was shown in the recent elections, about 20 percent of the voting population is Communist. On their side, too, the Russians have kept until now to a strictly correct attitude.

Just the other day the Finnish government politely but firmly denied Moscow's request to hand over individuals denounced by the Kremlin as "war criminals." It may well be that the Russians are reacting against this latest assertion of independence.

On the score of motivation for the latest Kremlin moves, such as the recognition of the Communist leadership in Indo-China, opinion differs. It is possible to see in these moves—and in the denunciation of the Finnish treaty if it comes—a definite and determined pattern of aggression and ultimate conquest.

FEAR IN KREMLIN?

But there is also an explanation in the theory that the men in the Kremlin are suffering from what amounts to a psychosis of fear. Given all the circumstances, it is not hard to believe that the latter could be true.

Reckless and irresponsible boasting, such as Secretary of Defense Johnson's declaration that we "could lick hell out of Stalin," and the wild speculation on the hydrogen bomb are calculated to feed such a psychosis. So are the kind of setbacks represented by Marshal Tito's thus far successful rebellion against the iron rule of the Cominform.

But whether it is calculated, step-by-step aggression or panic fear, the consequences can be the same. The end result can be the ultimate disaster of a third world war.

A growing fear that the end may be conflict, and sooner than any but the gloomiest prophets had anticipated, weights heavily on President Truman. It was the theme that dominated a recent cabinet meeting. In the intimacy of his official family the president expressed his grave foreboding.

With this, among many in responsible office, goes a sense that time is running out. Yet that realization has not brought about any decision for what might be termed a last try—a dramatic effort to end the drift and rally the peoples of the world behind a plea for peace.

Some such move would help to convince Americans that our own government has not permitted the frustration of recent years to paralyze initiative and hope. It would be proof that we do not suffer from either a fear or a hate psychosis. Even if it were proved a gesture futile insofar as practical results are concerned, it would still be of the greatest value.

. . Dedicated to the Great Task Remaining Before Us . .

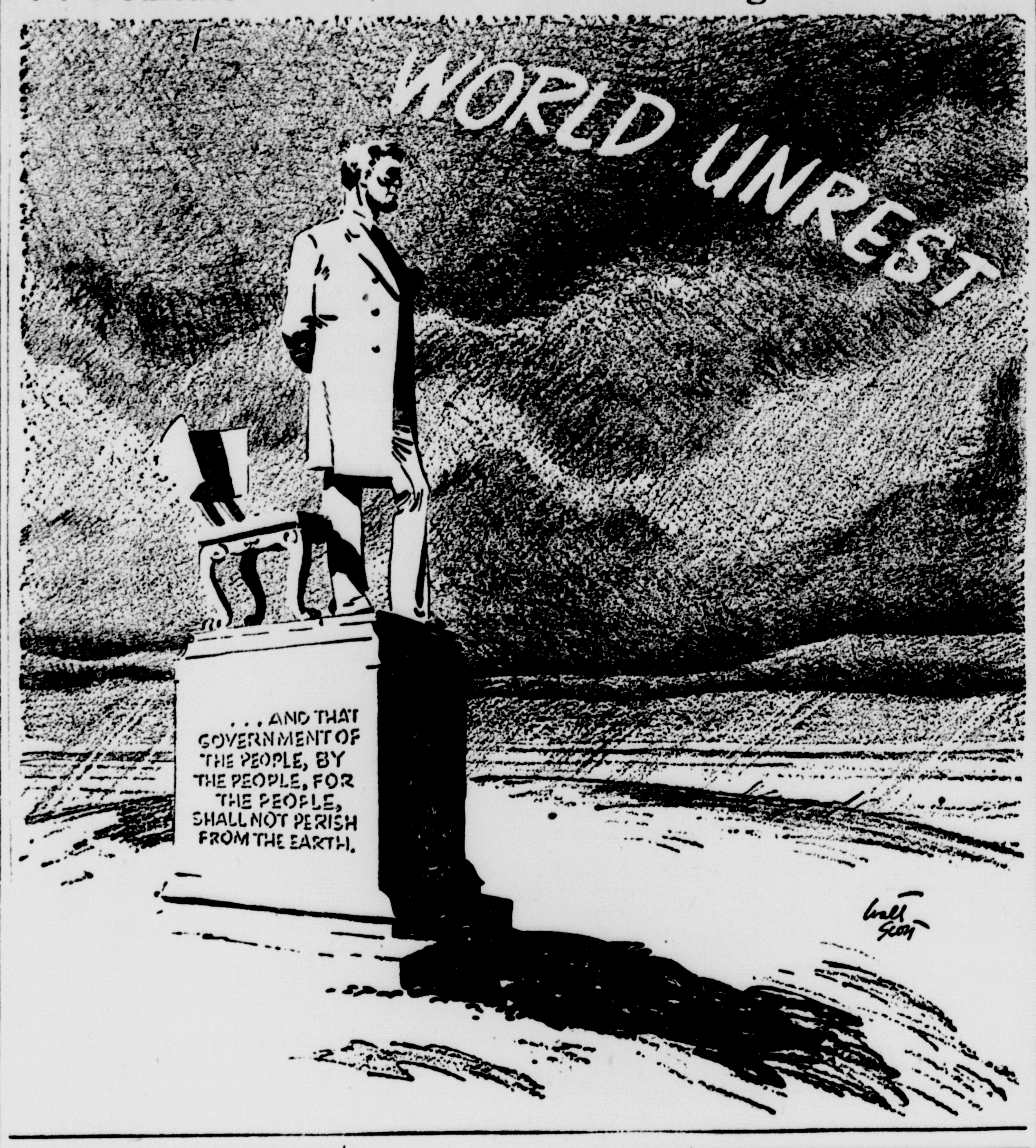

Good Evening
By Clint Dunathan

AN INDICTMENT— Today in the United States there is a creeping paralysis of the nation's economy—because John Llewellyn Lewis wants it so.

Lewis may deny that he holds 400,000 United Mine Workers in "the palm of my hand," as he was so accused by federal mediators.

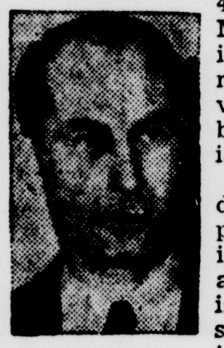

Dunathan

But he cannot deny that the present situation is to his advantage, and that it is patterned on similar blackjack methods he has used in the past to bring the mine operators—and the government—into line with his demands.

Lewis and the UMW are a "serious threat" to constitutional government. So said the United States Supreme Court in 1947.

Prior to the Supreme Court decision, Federal Judge Alan T. Goldsborough said Lewis threatened democratic government itself.

Nothing has happened to change those opinions. Lewis still stands branded as an enemy of our people and our government.

• • •

HIS ATTITUDE—In almost every encounter with government, Lewis has stood out for the "constitutional rights" of his minority group of miners.

He ignores the rights our government also guarantees its millions of other citizens.

Under Lewis' interpretation of the United States constitution, the United Mine Workers (or whatever group Lewis is identified with) is a privileged class.

And Lewis has always held that the only persons in this country who suffer when he calls his miners out on strike are "a few millionaires."

He ignores the millions of persons, ordinary citizens, many less well-paid and secure than his miners, who suffer direct hardship when the nation's coal supply is stopped by Lewis' order.

• • •

LEWIS DOES CHANGE—Back in 1919 the federal government stepped into a United Mine Workers strike and obtained a court injunction to bring it to a halt. The government called the strike "a national menace."

At that time Lewis, then vice president of UMW, called an end to the strike and said: "We are Americans. We cannot fight our government."

Today Lewis studied contempt for our government and its court is well known.

In federal district court in Washington, Lewis stalked into the court room with his large felt hat pulled firmly down over his bushy eyebrows.

"All persons must remove hats in the courtroom," said the bailiff in a loud voice, looking straight at Lewis.

Lewis took his own time. His actions were contemptuous and defiant. He removed his coat and folded it. He placed his cane on the folded coat—and then he slowly took off his hat.

Yes, Lewis changes—for the worse.

• • •

ENSLAVEMENT—In 1943, in the supreme effort of our country to effectively fight her enemies in World War II, Lewis called a series of strikes in the coal mines.

Lewis' stand was denounced as "traitorous action against his own government."

The government took over the mines and operated them by hoisting American flags at the mine entrances.

When Congress passed a wartime law to safeguard vital coal production, Lewis sneeringly denounced it as "a grotesque slave statute."

Lewis has always claimed that his miners are "slaves" to "millionaires" who control government.

He refuses to recognize the interest of that vast majority of our people who depend, in this economy of ours, upon the uninterrupted work of each other.

By deliberately separating the UMW from national responsibility it is possible for Lewis to "enslave" the nation and make it dependent upon him.

Lewis has always wanted this power.

• • •

THE SOLUTION—What to do with Lewis and the UMW is a national problem. Lewis' defiance of our government and its people is long past toleration.

The crippling effect he has brought about in the nation's economy is greater than that caused by any subversive alien. Lewis has done this not once but many times.

Lewis should be brought to trial as an enemy of the United States of America, a charge substantiated by his actions against the welfare of our people and their government.

INTO THE PAST

Ten Years Ago

Gladstone—Jack Rogers, student of N. S. T. C. at Marquette, is visiting here with his parents, Mr. and Mrs. R. J. Rogers.

Munising— Jackie St. Martin and Marvin Beaudry are among 90 amateur boxers who will participate in the Golden Gloves tournament in Escanaba next week.

Escanaba—Mrs. Rudolph Larson was elected president of the Martha society at a meeting held yesterday at the home of Mrs. Victor Sundquist.

Escanaba—Mrs. J. J. Walch will discuss pottery as a hobby at art appreciation meeting of the Escanaba Woman's club tomorrow.

Twenty Years Ago

Escanaba—P. H. Connell, retired C. & N. H. engineer, left last night for a three month visit in Cuba, Florida and Hot Springs, Ark.

Escanaba—Several architectural drawings executed by Wallace Olson, student of the University of Michigan, are now on display at the high school here.

Gladstone—Mr. and Mrs. S. J. Sword spent the weekend in Chicago with their daughter Helen, who is a student nurse in St. Joseph hospital.

Manistique—Mrs. Edith Hudson and son of Detroit have arrived to make their home here.

How can we expect the nations of the world to find peace through surrendering partial sovereignty to the United Nations so long as we, in our denominations pay lip service to co-operation and then go about our problem of church extension in our insular way?—Dr. Jacob Avery Long of San Francisco Theological Seminary.

• • •

All the energies of the Cominform appear to be directed at interfering in the internal affairs of Yugoslavia and overthrowing its legal government. This constitutes a threat in our opinion and therefore we are fully sympathetic to the Yugoslav position of struggling to maintain independence.—George V. Allen, U. S. ambassador to Yugoslavia.

Public Forum

Be brief. Avoid personalities. Pen names are permissible but sign your real name and address to all letters. Help keep your community on its toes.

Mexican Immigrants

Dear Editor:

A little girl, almost a baby, was raped, then brutally murdered by a Mexican, according to data on this desk. He allegedly admitted abducting her. He further said he had smoked one marihuana cigarette.

One wonders if this Mexican was an alien or a citizen. If a foreigner, why do our laws not screen sex perverts at the border? If nativeborn, is it not time we bar evidently-pregnant Mexican women from crossing the border so that the coming child can receive the benefits of U. S. A. citizenship, including old age pensions?

Yours truly,
E. E. Grant
San Francisco

War Time Taxes

Dear Editor:

Congress should repeal the war-time excise taxes that apply to various commodities, and also to rail, bus, and plane tickets.

The roster of those who favor and have long-favored repeal is large, representative, and impressive. It includes labor unions, manufacturers, retailers, consumer groups, and economists. It was recently joined by Secretary of Commerce Sawyer. The argument for repeal is based on two facts.

First, these taxes were strictly war-time, emergency measures. They were designed to discourage production of certain kinds of goods at a time when the whole nation was straining to live up to the needs of the war effort. The revenue the taxes raised was a secondary matter. The war has been over for years yet the taxes remain on the books.

Second, retailers, manufacturers and others who know what is going on, say that these taxes definitely harm the sale of affected items. For instance, an additional 20 per cent tacked on top of the price of a fur coat is enough to stop many people from making the purchase. Employment is thus adversely affected. And the volume of retail trade, which has so much to do with our prosperity, is less than it would be otherwise.

The items which are taxed should certainly not be considered frivolous luxuries in a nation which desires a high and improving standard of living. Their widespread ownership and use is one of the things which distinguishes this from most other countries

Tax Conscious

So They Say

Conditions (of racial discrimination) in our nation's capital are scandalous.—Dr. Ralph Bunche, former UN Palestine mediator.

• • •

In years of prosperity and dollar income greater than anything we ever had before the war, we are going $5,000,000,000 to $5,500,000,000 a year into the red.—Sen. Edward Martin (R) Pennsylvania.

• • •

It is obvious that the Congress is not going to enact Mr. Truman's civil rights proposal in full. I still am confident that if the Congress, in good faith, makes some real progress toward solving the civil rights problem, Mr. Truman will not reject it.—Sen. Richard B. Russell (D) Georgia.

The Washington Merry-Go-Round

BY DREW PEARSON

WASHINGTON — The deep-set eyes of Abraham Lincoln stared somberly down from a huge portrait. Below him milled 12,000 people, some trying to speak, some trying to gnaw chicken bones, some hoping to dance, some trying to look plebian—all celebrating the Republican party's determination to take a new lease on life at one dollar a throw for a box supper.

PEARSON

The man who once guided the Republican party—and the nation—through its most perilous crisis, looked down on the strange sight. What he thought, nobody knows. But here is what he saw:

A slightly frantic woman, bejeweled and in a fur coat, trying desperately to eat a chicken leg. She was elbowed on both sides. Her hat was askew. Her fixed smile had a gained look. Periodically, a hoarse voice in the stand above shouted, "Siddown you. Down in front." She shuddered, but gnawed. . . Sen. Owen Brewster, as harassed and perspiring as a busy grocery clerk, trying to squeeze through to the press table. His bald head gleamed but his voice retained its sense of humor. "We simple little Republicans support. . . ," he said. A loud boom from the high-school band drowned out the rest. But nobody cared anyway.

Twenty photographers trying to shoot a trio of Republican leaders balancing boxes on their knees and picking at chicken bones. . . This was a shot for the front pages. . . Homespun Joe Martin looked like he really enjoyed it, but Sen. Homer Ferguson's smile was fixed and glassy. . . "My boss," complained a stenographer in a loud, nasal wail, "gave me his ticket to this supper. He told me there would be plenty of eats and a good band. They ran out of food a half hour ago, and the only musician I've seen was a guy blowing a bagpipe."

CHERUBIC CAPEHART

On the platform sat Indiana's Sen. Homer Capehart, looking for all the world like a dejected, middle-aged cherub. The left side of his lip drooped sadly. . . At his side a quartet sang valiantly. "We ought to applaud them for effort," chirped someone. . . Capehart, who had arrived too early by an hour, sat a prisoner. He could not escape, but neither did he applaud. . . Squeezing through the crush came Guy Gabrielson, the friendly GOP national chairman. Ab Hermann, the old major league ball player, ran interference for him, while Mrs. Gabrielson clutched a dainty orchid to prevent it being bruised in the crowd. Sen. Margaret Chase Smith of Maine reached down to greet Mrs. Gabrielson. She wore gardenias.

Ex-Congressman George Bender, Senator Tafts lustiest cheer leader, was in seventh heaven. "I didn't know there were this many of us left in the world," he yelled, looking down at the crowd. George's fancy bosom heavy with pride. Gone were his memories of the "Win With Dewey" shirts that he sent to friends as a gag after Dewey's defeat. . . Master of ceremonies George Murphy wheezed playfully into the mike, "Shake hands with the girl on your left. Now, now, don't hold it too long.". . The lady in the fur coat, still clutching a half-nibbled chicken leg, put her hand in her pocket.

VAGUE COLLEGE PROFESSOR

Sen. Ken Wherry, full of beans and bounce, pushed through the crush. . . A cry from the crowd: "Is that Wherry?" "What's left of him," was Wherry's answer. . . Sen. Alexander Smith, the slim, gray, former Princeton professor, loped past looking like a faculty adviser at a fraternity initiation. He was happy, but a little dazed. From around his neck hung a big cardboard sign. It read "New Jersey," and added to his appearance of being a lost soul in a strange world.

One section in the grandstand resembled 5th avenue's Townsend Old Age club—elderly but elegant. Below, a mass of teenagers milled impatiently, waiting for Fred Waring's band to start. . . A great cry swung through the arena. The champ had arrived, the great hope of the party. In strode Bob Taft, wreathed in smiles. . . No progressive rebels there to greet him, no Wayne Morses, no Cabot Lodges, no Irving Ives. . . No chicken bones for them. . . "Maybe," cracked someone, "they stayed home and ate caviar."

As New Hampshire's twinkling Sen. Charles Tobey, a GOP independent, made his way slowly down the aisle, a newsman asked: "What are you doing on the program?". . . Tobey looked at the lineup of party conservatives on the speakers' program—Indiana's Charles Halleck, who ducked out on Abe Lincoln's great principle—civil rights; Nebraska's Ken Wherry, who traded civil rights for a Montana power line; Capehart, who opposed preparedness; Washington's Harry Cain, the spokesman for the real-estate lobby. . . "I realize," said Tobey wryly, "I'm with strange company."

WHAT ABE LINCOLN THOUGHT?

The song leader roared out: "Hail, hail the gang's all here, what the hell do we care." Senator Tobey laughed and moved on. . . Above him the deep-set, somber eyes of Abe Lincoln still stared down at the political party he had helped to spawn. Eighty-seven years before he had stood at another rally—at Gettysburg—where he told fellow Republicans: "We are testing. . . Whether that nation or any nation so conceived and so dedicated, can long endure.". . The hazards which he outlined are still there. The principles he emblazoned on men's minds are still remembered. But will they be carried out by those who now profess his faith? That was the big question asked from the sidelines at the famed box supper. . . Only time will give the answer.

MIXING POLITICS AND TAXES

While congress is scratching for more tax money, the U. S. tax court, key agency for collecting taxes, is in danger of going political. Out of the 16 judges, there will soon be nine vacancies, and if the administration chooses to make them political appointments, a lot of badly needed tax revenue can go out the window.

ESCANABA'S QUEEN—Miss Delight Harkins, Escanaba high school senior, is representing Escanaba in the U. P. Queen of the North contest, which will be climaxed with selection and coronation of the U. P. Queen here tonight.

Miss Harkins, who moved to Escanaba from Green Bay in July 1949, is 17 years old, and five feet two inches in height. She is the daughter of the former Dagney Peterson, member of a well-known Fox, Mich., family. Mrs. Larry Fleming is chaperone for the pretty Escanaba queen.

The Queen of the North title will be conferred at ceremonies tonight in Bonifas auditorium by Congressman Charles E. Potter. A Queen's banquet will precede the coronation, and a queen's ball will follow the event.

Queen candidates were guests of the Escanaba Business and Professional Woman's club at a breakfast this morning in the Sherman Hotel. They took their skiing tests at the Gladstone ski hill, this afternoon, and were guests of the Gladstone Chamber of Commerce at a noon luncheon in the Gladstone Yacht club.

Hateful February, Why Did It Come?

By HAL BOYLE

New York,— (AP) —There's a noisy robin in the tree, showing his suntanned chest and bragging about his winter down south.

The rheumatiz is letting up, the pneumonia people are putting away their penicillin, and spring is hollering around the corner like a tomboy.

HAL BOYLE

It is a spring I never thought to see, bringing a label I never wanted to wear. Oh, hateful, dirty, ice - in - the heart February, why did you have to come this year

Year after year after year old February comes a-haunting me, saying, "Look, Pal, don't turn away—you know me. I'm your birth month, remember? Now you are a year older. How do you like it kid? Feel a little frost in your veins?

This time I do. And if I could kick a month in the seat of its pants it would be February—this February of all the Februarys I have known. For this time the filthy, snow-souled month crept up on me and said through its icicles:

"Tag, you're it, boy. You are now 39 years old."

"No! No! No! No! No! No Never!"

"Yes!" said February.

"Since when?"

"Since now" said February. "But it started a long time ago."

Thirty-nine? Me? Why that's a terrible figure. It's as bad as February itself, and if February were on the radio nobody would sponsor it. Even Russia doesn't want it.

What good is 39? In terms of dollars it won't buy a good suit anymore In terms of cents it won't buy lunch. As a score it won't even win a basketball game.

And in the matter of telling your age it is no good either. Only a man would admit he was 39. A woman is too smart. Either she is 35—or she is 45. No woman ever was 39.

Smug At 40

But here I am at this fatal masculine figure—horrible, horrible 39. It is the year of the great divide that separates the boys from the men, youth from middle age. It is a time when you are too old for nonsense, and too young for wisdom. Thirty-nine is just zero.

When you are 40 you give up and start carrying an umbrella when the skies clabber, and you never miss trains and you save string and you put $2 in the bank every week. You buy your last insurance policy, go to bed early every night and begin giving people under 40 advice on how to live a full life.

Oh, it's a smug thing—the age of 40 is. You accept the discipline of time and put on the brakes for the long downgrade coast. You read the obituary page before you turn to the comics.

But what can you do at 39 the year that beats you on the anvil of despair? There you are astraddle—one yearning foot in youth, one fearful foot tentatively reaching for the other side of the hill. And mentally you're up in the air, caught in a two-way tug.

Just what can you do? It is foolish to start dreaming of a pension, and on the other hand you no longer run up stairs two at a time. It is a mottled feeling—to be 39.

Pray be kind, good folk, to anyone at this difficult pinpoint of his history. He knows not what he is, he won't face what he is becoming, and there is no way for him to crawl back to what he was.

There should be a sabbatical leave from life for all men at 39, a hotel or sanctuary into which they could creep and go through their moulting period in silence.

Thirty-nine? Me? It is a bleeding time. I don't mind being old, but I hate to be undecided. And 39 is the year of indecision. It should have happened to a younger man.

New WAF Recruiter Is On Duty Here

WAF Staff Sergeant Roma E. Grebe has been assigned to the Escanaba recruiting station to interview and enlist young women for the Women's Air Force and Women's Army Corps.

She previously was assigned to Ft. Wayne, Ind., and has been on recruiting duty since 1948. Young women in the Escanaba area interested in enlisting are urged to see Sergeant Grebe at the Escanaba recruiting office, 1215 Ludington street.

New Hemingway Novel

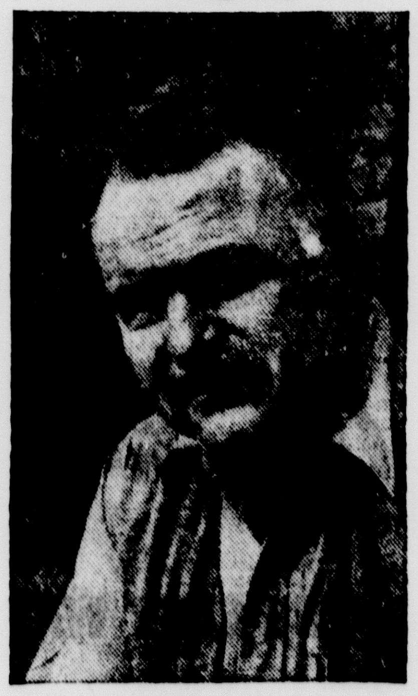

Ernest Hemingway's new novel, "Across the River and into the Trees," is the story of a fifty-year old U. S. infantry colonel who returns to Venice for a last visit with a young and beautiful Italian girl. They are happy in their intense love, but it is a happiness made poignant by their realization that the war-battered colonel hasn't long to live. Hemingway, in describing their last visit, recounts the events in the soldier's colorful life which made him the brutal, and yet strangely tender man that he is. The novel starts in the February issue of Cosmopolitan magazine and is Hemingway's first work since his famous "For Whom the Bell Tolls," published in 1940.

Now on the Newsstands

Distributed by

Smith News Agency

Escanaba

Wanted

Pulpwood

Rough Balsam & Spruce

pulpwood loaded on cars

MacGillis & Gibbs Co.

Gladstone, Michigan

Better Zoning Builds Community Prosperity

By ALEXANDER R. GEORGE

WASHINGTON — (AP) — Many American cities—perhaps your town is one of them—would be more prosperous and livable if their zoning regulations were up to date.

So say city planning experts who made a study of the zoning problem for the chamber of commerce of the United States. Zoning pointers by these experts are contained in a 44-page booklet just issued by the chamber.

Zoning regulations desirable some years ago are now "sadly out of date," the experts say, largely because of great changes in the commercial and residential setups of many cities during the past 20 to 30 years.

Loses In Tax Revenues

Early zoning ordinances set apart long stretches of a city's main streets for business use only. Now many business enterprises have moved to outlying locations, and the old commercial zone is in the wrong location for merchandising and transportation.

Numerous manufacturing concerns have abandoned the multistory factory for the one floor production line. As a result more land is needed for the factory and for off-street parking and loading.

The city planners point out that when this land is not available under zoning regulations, industry moves out. Result: the community loses in tax revenues and in its ability to provide employment for its citizens.

A long-time trend to smaller families, together with tighter costs of living and construction, have caused more famiiles to seek smaller quarters and cheaper rental housing. The effect on zoning requirements has been a demand for garden apartments with more open space, properly located with relation to elevator apartments and single family dwellings.

The so-called "self-sufficient" neighborhood development is increasingly regarded as desirable for present-day living. This includes various types of uses such as shopping center. garden apartments and two-family houses as well as single-family dwellings.

Parking Is Tough Problem

As a result there is need for zoning to encourage this type of development and to see that it is properly directed for the welfare of the community as a whole.

Another tough zoning problem in many cities is parking in the central districts. The experts suggest as approaches to this problem:

1. More intensive use of existing parking space and of public transportation.
2. Encouragement of the commercial parking industry.
3. Co-operative efforts by groups of business men and property owners to establish more parking facilities.
4. Formation of municipal parking agencies with power to assemble land and negotiate for construction and operation of parking facilities.
5. Direct municipal action financed by parking meter receipts, revenue bonds, benefit district assessments and from general funds of the city.

Grand Marais

Five Hundred Club

Mrs. Louis Dowell entertained the members of the East Town 500 club Wednesday evening at the home of her sister Mrs. Steve Tornovish.

Among those present were Mrs. Lee Busch, Mrs. Theodore Senecal Mrs. James Thorington, Mrs. Edward Soldenski, Mrs. Francis Lundquist, Mrs. Parmer Masse, Mrs. Clement Soldenski, Mrs. Rex Block, Mrs. Steve Tornovish and Mrs. Louis Dowell.

Eight games of 500 were played. Mrs. Steve Tornovish won the first prize with the high score of the evening and Mrs. Lee Busch received the cut prize.

A delicious lunch of molded salad, homemade rolls, coffee and tea were served by the hostess.

Personals

James Campbell, son of Mr. and Mrs. William Campbell of Newberry is a guest at the home of his uncle and aunt, Mr. and Mrs. Jack Nobben.

Both Linda and Edwin Erickson daughter and son of Mr. and Mrs. Edward Erickson have been ill at their home the past week.

Mr. and Mrs. Albert Grasser and family have been in Oscodo where they attended the funeral of Mrs. Grasser's father, Mr. Colbath.

WANTED

Fresh Sawn

100" Bolts, 7" & Up of Pople, Birch, Basswood, Pine and Maple.

WELLS CRATE & LUMBER CO.

Ph. 1878-J Escanaba

Do You Need

EXTRA MONEY

for Winter Expenses?

If cold weather expenses are piling up on you, get a loan from us to help "tide you over." Borrow to pay for more coal, buy seasonal clothing, make repairs on your home, furnace or household equipment, fix up your car, provide medical or dental care, "clean up" scattered bills, or meet any emergency. See or phone us TODAY.

Choice of Loan Plans . . . Monthly Repayment Terms . . . Prompt, Courteous Service.

WALTER C. WYLIE & CO.

1016 Lud. St. Wickert Bldg. Ph. 3186

MEMBER FEDERAL RESERVE SYSTEM

"HOLD FIRM AS A CHAIN OF STEEL"

This was Abraham Lincoln's plea to his cabinet when secession began.

His determination, his patience and his statesmanship enabled him to live up to this ideal.

A united Nation is the greatest of his monuments.

Member of Federal Deposit Insurance Corporation

The FIRST NATIONAL BANK

MARQUETTE'S ENTRY — Miss Maryanne Johnson, Marquette physical education teacher, will represent that community in the Queen of the North contest. She is sponsored by the Marquette Winter Sports club.

BAD FOR SMOOCHERS

EAST LANSING—(AP)—Michigan State College had some bad news for student smoochers today.

Forty more lights will be installed on the campus.

To Rent or Sell use the Classified Ads

Housing Delays Sending Of 900 Troops To Soo

WASHINGTON — (AP) — The army is pushing anti-aircraft defenses for atomic plants and other vital points as rapidly as houses can be built or acquired for the men who man the guns.

The A-bomb assembly plant at Sandia, N. M., already is an army base. Air defense is provided on a 24-hour alert basis by armed jet fighters from the near-by Kirtland air force field.

Anti-aircraft guns will be mounted near the big atomic plant at Hanford, Wash., as soon as troop quarters are built at near-by Richland.

The Oakridge, Tenn., atomic plant also will be given anti-aircraft defense. Here, as at other key points, the ground defenses are tied to development of the national radar protection screen for which congress last year voted $50,000,000.

The air force is pushing completion of the radar screen as rapidly as suitable strategic sites can be acquired and the equipment manufactured.

Lack of housing for troops has delayed setting up anti-aircraft gun installations around other vital defense points, such as the Army locks at Sault Ste. Marie, Mich.

The Soo locks will get ground defense against air attacks before the end of this year. The Army will house about 900 men in the old station hospital buildings there as soon as the State of Michigan moves mental patients now using the buildings.

Fayette

Jimmy, son of Mr. and Mrs. Norman Casey of Fairport, broke his leg Monday while skating.

VARIABLE WING-STROKES

In ordinary flight, a sparrow makes 13 wing-strokes per second, a wild duck, nine; a stork, two; and a pelican, only one and one-sixth, according to the Encyclopedia Britannica.

"Something from the Jeweler's is Always Something Special"

Here's The Key To Her Heart

A Valentine Gift from

GARRARD'S

For your Valentine . . . a gift that says, "I Love you" . . . a gift from Garrard. Whether it's some precious stone or some lovely piece of jewelry ... a pin, earrings, bracelet, watchband or a perfectly timed watch . . . "Something From the Jeweler's is Always Something Special". Here at Garrard's we have a complete collection of beautiful Valentine gifts at moderate prices. So stop in and see us. Let us give you expert help in selecting a gift for "Sweetheart's Day", February 14th, for, you know, the road to her heart is paved with jewelry . . . jewelry from Garrard's.

Service After The Purchase

Garrard Jewelers

COR. 10TH & LUDINGTON

ESCANABA

MEMBER

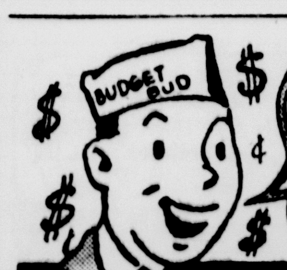

CHEVROLET SPECIAL

STEERING and FRONT END ADJUSTMENT...

INCLUDES

1. Tighten steering gear to frame. 2. Adjust steering gear. 3. Check king-pin bushings. 4. Check pitman arm. 5. Check tie rod ends. 6. Adjust toe-in. 7. Check steering geometry, caster and camber. 8. Check pivot pins for wear. 9. Check king-pin inclination. 10. Road test car.

ALL FOR ONLY $3.75 (Parts extra, if needed) FOR LIMITED TIME ONLY!

Brackett Chevrolet Co.

Ludington at 6th St. Escanaba

New

ADVANCES IN HEARING COMFORT

The famous new Maico hearing aid embodies the most recent developments in the science of medical acoustics, including invisible hearing correction (no button in the ear) It is small and light, yet so powerful even the severely deafened can hear faint whispers Unusually long battery life Designed by Maico Company producers of the first vacuum tube hearing aid accepted by the American Medical Association.

• MAICO MIDWEST

(Foremost in Hearing)

Mrs. Pearl Witte, 918 Lud., Upstairs Phone 340J Escanaba, Mich.

PROOF Not Promises!

. . . IS what you SHOULD count on when choosing a milking machine. Many Millions of Milkings by Surge Machines in many barns in many places pretty well back up the safety, convenience, performance and value of the Surge.

No matter how you're milking now — IT COULD pay you to find out what Surge Milking can do for you . . . in your barn . . . on your cows. We'll be glad to show you!

AUTHORIZED SURGE SALES and SERVICE

FARMERS SUPPLY CO.

717 Steph. Ave. Phone 990

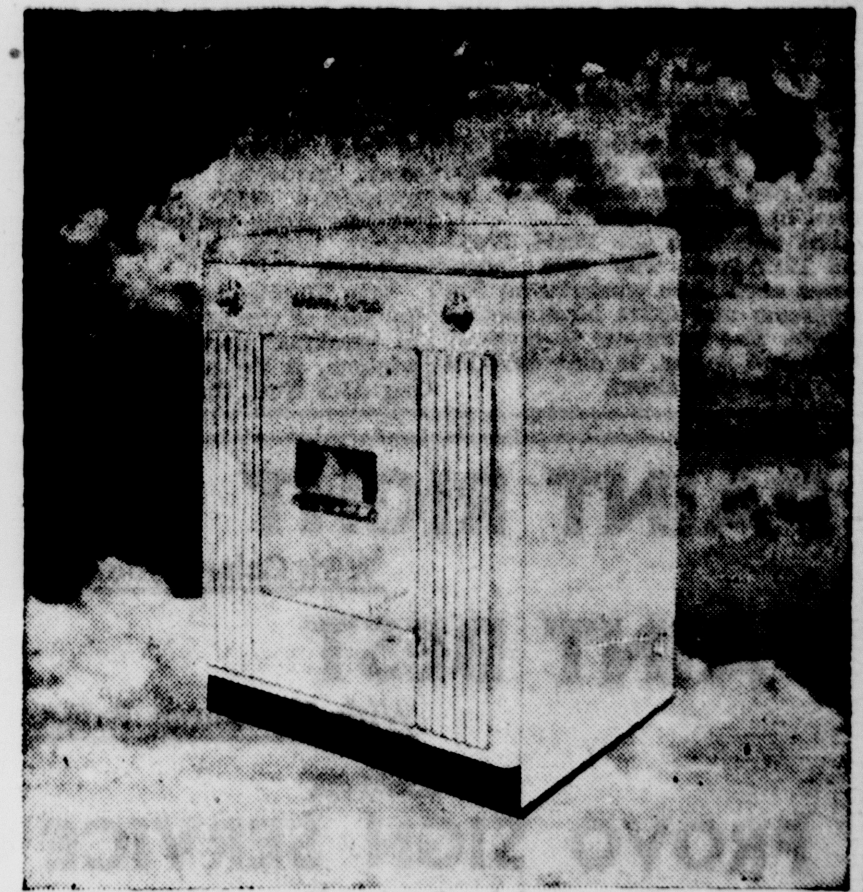

FLUFF-DRI YOUR CLOTHES

Pure and Clean as a Fleecy Cloud!

Indoors! Automatically!

• You'll never have to hang out another washing or care about washday weather, when you have a Hamilton Fluff-Dri Automatic Clothes Dryer.

You'll just toss the freshly-washed clothes into your Hamilton Fluff-Dri Dryer, flick a switch, and, in a matter of minutes, your clothes will be gently tumbled fluffy-dry in healthful 190-degree heat. Towels, tee-shirts, pajamas and the like won't even need ironing, they'll be so wrinkle-free.

Think of the time and toil you'll save! Less ironing. No more struggling with heavy clothes baskets, poles and lines. No more smoke and soot and dust soiling your clean wash! It'll dry pure and clean as a fleecy cloud in your Hamilton Fluff-Dri.

Come in for free demonstration

MAYTAG SALES

1019 Lud. St. Phone 22

Hamilton Automatic CLOTHES DRYER

FOR BETTER HOMES — Build - Repair - Remodel — FOR BETTER LIVING

3-Bedroom House Offers Upkeep Economy

HOME OF THE WEEK: "The Tipton." Simplicity in lines, a trend in modern architectural design, marks this 3-bedroom house.

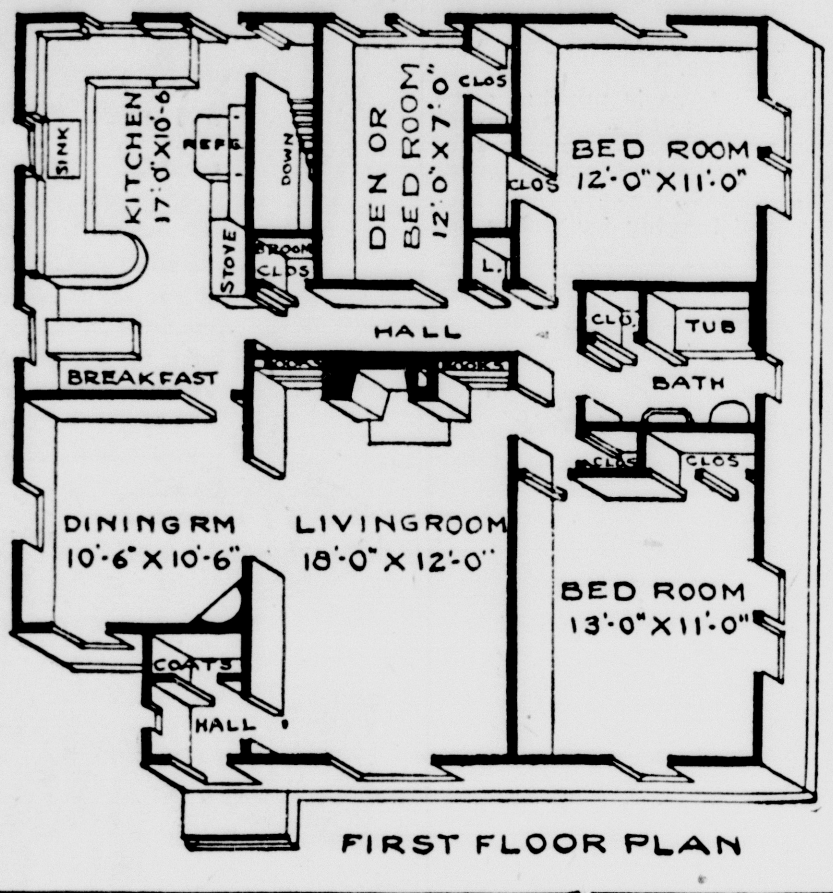

FIRST FLOOR PLAN

There's a note of modernity in the style of "The Tipton," a 3-bedroom house design by the Home of the Week Plan Service. Yet this low, crisp white dwelling lacks the radical lines which make so many so-called "modern" homes inappropriate to the average residential neighborhood.

The low-built features of The Tipton mean economy in maintenance, for the ordinary handyman-owner could carry out his own repainting and repair work on such a home. In these days of high labor costs, this is a point worthy of consideration.

The house has an over-all measure large enough that a 50-foot front lot would be necessary as a minimum site. A corner location was chosen for the example pictured. Here the exterior walls were wide clapboards, painted white; a good contrast for the black asphalt shingled roof. Walls could be stuccoed, shingled or of masonry construction if desired.

Cubage of this house is 22,800 feet.

Has Small Entry Hall

A stock pattern front door with glazed top panels opens into a small, square entry hall which gets additional light from a port-hole-type window. There is a coat closet in the hall, opposite the front door. At the right an open archway looks in on the 18x12-foot living room. The narrow inside wall of this room contains a fireplace flanked by built-in bookcases. The large picture window on the front of the house floods the room with daylight. The long inside wall is broken only by a door leading to an L shaped rear hall.

Bedrooms and bathroom are off this hall. A linen closet, clothes closet and broom closet are located in this hall area.

The bedrooms are 13x11, 12x11 and 12x7 feet. The two larger rooms each have windows on two exposures and extra large clothes closets. The bathroom is between these two rooms. It also contains a large storage closet.

The small bedroom, which could be used as a den, has a double window looking out to the rear yard area. This room also has a large clothes closet. A long unbroken corner wall space suggests use of a built-in bunk for this room if it is to be used as a child's bedroom.

Large Windows In Dining Room

The dining room and kitchen are located in the projecting wing of the house at the left of the front entrance. This makes possible placement of two large windows in the 10½x10½-foot dining room, connected with the living room by a wide open arch. A built-in china cabinet fills one corner beside the living room archway.

The 17-10½-foot kitchen, on the rear of the house, has a built-in breakfast nook, under a high window, at the left of the swinging door from the dining room. Beyond this nook, a U-shaped working counter and sink, with wall cabinets above, fills the wall space, ending at the service entry on the rear of the house. Beside this door another door closes off a landing at the head of the cellar stairs. Refrigerator and stove are lined against the room's inside wall by this door. A door to the rear hall opens at the right of the stove's location.

Full Cellar

The full cellar of The Tipton will have the heating plant placed under the small bedroom or den, and laundry facilities under the kitchen. Space beneath the living room could be partitioned off into a recreation room.

In some locations, it might be possible to limit cellar excavation to the area under the den, kitchen, dining and living rooms; with partial excavation made under the two larger bedrooms.

Full insulation of ceiling area and walls is advised for a house such as this. The architect also suggests a location that faces from west to northeast.

Complete plans and specifications for this "Home of the Week," or any other design of this series, are available at moderate cost. To ascertain the exact price of these documents, write to the Home Building Editor, Dept. 15, Daily Press and enclose a self-addressed envelope bearing a 3-cent stamp. At least one week should be allowed for a reply.

(Released by the Home of the Week Plan Service, Providence 6, R. I.)

Baseboard Heating Winning Acceptance

A study of the effects of radiator shape and size on heat distribution in rooms made at the University of Illinois 23 years ago is responsible for the development of modern baseboard heating units, according to an article, "Baseboard Heating Hits its Stride," in a recent issue of the National Real Estate and Building Journal. Author of the article is Norman J. Radder, secretary of the Plumbing and Heating Industries Bureau.

The immediate effect was to swing radiator production away from high radiators and into low models which would fit under windows. This was due to the fact that the study disclosed the advantages of a source of heat at the floor level.

The long-range effect was the stimulation of the development of baseboard heating. Today several manufacturers are producing baseboard heating units in quantity. They have found consumer acceptance of this clean, effective, and space-saving method of heating at the floor level.

ADEQUATE WINDOWS

When the modernization of a house is contemplated, the size of the windows is a point to be considered.

Small windows, unless they are on the sunny side of the house, are often inadequate for the proper lighting of a room. Small panes of glass in the sash are also less efficient than a window with single or double panes.

COBRA VS. ELEPHANT

Indian teak companies lose several elephants each year because of cobra bites. A bite on the tip of the trunk, or on the foot at the base of the toenail, proves fatal to an elephant in about three hours.

Try Insulating Board To Keep Room Warm

In many homes there's at least one room that in winter becomes a vertiable over-sized ice box. This room, as a rule, has two outside walls, two to four windows and is served by the longest heating pipe in the house.

In some cases, the room can be made warmer by installing tight-fitting storm windows. If these don't do the trick, the best plan is to line the walls with insulating board, which comes in a wide range of sizes and colors, is comparatively inexpensive, and easily installed.

WE CARRY
the following Plumbing Supplies:
Bath Tubs
Lavatories
Closet Combinations, with seat $29.95
Kitchen Sinks $15.95 and up
Septic Tanks
Galvanized Pipe and fittings still an ample supply in stock
Soil Pipe and Fittings
Peach colored Bathroom Set, complete (Kohler) . $285.95
We Deliver and We Install
Come in for Prices
CASWELL HARDWARE
Phone 522 Rapid River
"The Store With 1001 Items"

CHUK-L-ETS

"What ees thees - What you call it - English?"

Plain & Ornamental
Plastering
Brick Work
Block Work
Fireplaces
Ness Bros.
ANYWHERE IN U.P. CONTRACTORS
145-R MUNSING
2487 ESCANABA, MICH

Home Heating COMFORT At Its Best!
TIMKEN Silent Automatic OIL FURNACES (WALL-FLAME BURNER)

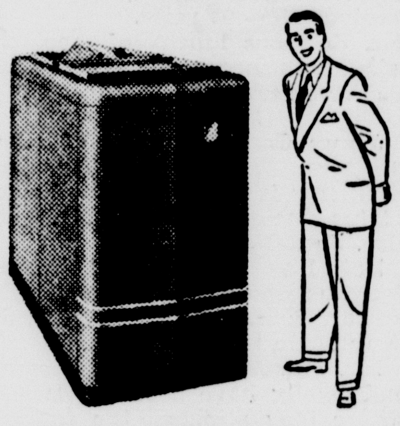

Here's top-quality equipment that gives you *everything* for finest winter air conditioning — Wall-Flame Oil Burner, furnace, radiator, blower, air filters and humidifier, all combined in a trim, compact cabinet. Phone us today for survey. Easy terms—prompt installation.

TIMKEN Silent Automatic OIL HEAT
OIL BURNERS • OIL FURNACES
OIL BOILERS • WATER HEATERS
PROUDLY SOLD AND INSTALLED BY
Upper Peninsula Heat and Power Co.
John Ohlen, prop.
Phone 7403 719 Delta
Gladstone

FOR QUALIFIED EXPERT WIRING CONTRACTORS
(Domestic & Commercial)
YOUR BEST BET IS
HERRO Electric Shop
1314 Lud. St. Escanaba

FURBLO gives High Quality
When furnace men talk about high quality furnaces they speak of FURBLO .. a brand that is engineered to give top heating efficency ... a brand that's designed to last for years and years.
Call us today for details.
Phone 388
GEHRINGER HEATING SERVICE
421 Lud. St.

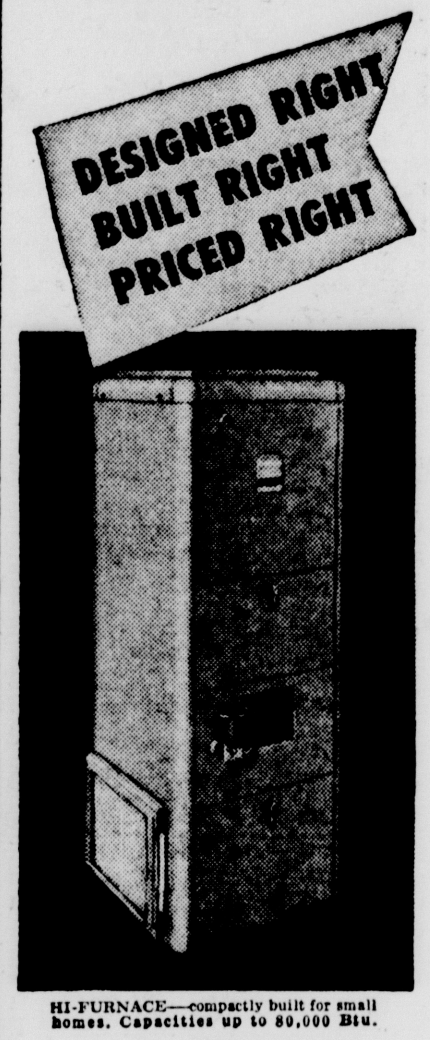

HI-FURNACE—compactly built for small homes. Capacities up to 80,000 Btu.

For UTMOST CONVENIENCE in Small Home HEATING
Timken Silent Automatic "Duty-Designed" heating units are built specifically to provide small homes with all the comforts and conveniences of automatic oil heat plus utmost reliability and quiet operation. Wall-Flame Burner saves up to 25% on oil bills. Phone us today!
TIMKEN Silent Automatic OIL HEAT
OIL BURNERS • OIL FURNACES
OIL BOILERS • WATER HEATERS
Dalip Rehnquist
SHEET METAL WORKS
Plumbing - Heating - Appliances
1509 Ludington St. Phone 345

Cover Those Unsightly Ceilings and Walls with TILE BOARD

Insulation tile board squares give added insulation and beauty to your home. And the cost is most reasonable.
CALL FOR FREE ESTIMATES
See us for cabinets, frames, millwork and planing, Formica, plywood, Pittsburgh paints and many other materials.
RODMAN'S CARPENTER SHOP
(Formerly Halvorson Shop) 938 Stanley Court

PAINT RIGHT With Color Dynamics
PAINT BEST With Pittsburgh Paints
GET THEM AT
PROVO SIGN SERVICE
611 Ludington St.

Use MARLITE When You Remodel Your Kitchen or Bathroom
• Beauty • Permanence
• Easy to Clean • Easy to Install
Colors:
Snow-White Sun Tan
Light Blue Light Yellow
STEGATH'S
Your Building Headquarters Since 1899

FREE Furnace Inspection. Expert repair work on any make of furnace. Cost based on labor and materials used. Phone or write today.

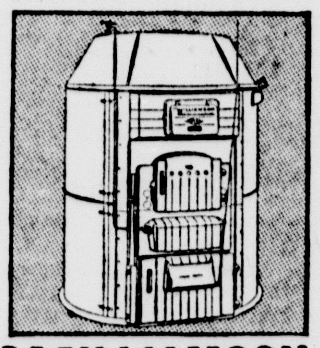

WILLIAMSON NEW TRIPL-IFE ALL-FUEL FURNACE
Burns Oil, Gas, Coke or Coal
"ALL-FUEL Furnace Stood Test"
"The Williamson Heater Company?
"The past winter, the worst in 40 years, didn't bother us because we had the Williamson Tripl-ife Furnace to heat our home. We were warm all the time. It stood the test."
(Signed) Mr. and Mrs. Jess Margrove, Tex.
Phone 1250 for Dealer Near You
Distributed by
A. Pearson Supply Co.
Escanaba Dealer: Pearson Furnace Co.
Manistique Dealer: Hoholik Plumbing & Heating

LET US HELP YOU Modernize THE EASY WAY...
• Start with the bathroom, the kitchen—or maybe the basement rates priority. Modernize those outdated, uncomfortable rooms now with smart, new Crane plumbing and heating equipment. Do it the easy way—the *budget plan* way.

ask us... ABOUT THE CONVENIENT CRANE BUDGET PLAN TODAY
MOERSCH & DEGNAN
Plumbing — Heating — Sheet Metal
112 N. 10th St. Phone 1381

Bugs Bunny

Vic Flint — By Michael O'Malley and Ralph Lane

Priscilla's Pop — By Al Vermeer

PERSONALS | CLUB— FEATURES—

WOMAN'S PAGE

FASHIONS— ACTIVITIES— | SOCIETY

AMY BOLGER, Editor, Phone 692

Queens Honored By Lions, B&PW

Candidates in the Queen of the North contest, their chaperones and members of the official queen's party were guests of the Escanaba Lions club at a banquet in the Sherman Hotel last night, and of the Escanaba Business and Professional Woman's club here this morning.

Arthur Goulais was master of ceremonies for the 6 p. m., Lions banquet. Robert Furlong, administrative secretary of the Michigan Tourist council; Don Wood of the Detroit News, Betty Jane Richer of Sault Ste. Marie, 1948 Canadian champion skater; Fern Hooper, secretary of the U. P. Winter Sports council; Dr. J. L. Clement, President of the U. P. Winter Sports council; Nick Racovits, president of the Ironwood Lions club and Mrs. H. Q. Groos, queen's director, were among special guests.

Queens who attended the Lions banquet and the B&PW banquet were Delight Harkins of Escanaba, Dolores Hart of Gladstone, Celestine Rue Wright of Ironwood, Sally Mae Gingrass of Iron Mountain, Dolores Argentati of Iron River, Carol Trondson of Ishpeming, Maryanne Johnson of Marquette, Gertrude Helgren of Negaunee and Velma Webber of Newberry.

The queens delivered two-minuite speeches on their home towns and winter sports in their neighborhood at the Lions banquet.

Mrs. John Nystrom was in charge of introduction of queens at the B&PW banquet this morning. Arrangements were made by a committee comprised of Mrs. Ella Almquist, Mrs. Nystrom, Mrs. Icle Roberts, Alice Kvam and Mrs. Clara Strom.

Following the breakfast the queens left for Gladstone escorted by members of the Michigan Conservation department and Michigan State Police, to take skiing and snowshoe tests at the Gladstone ski park. This noon they were guests at a luncheon in the Gladstone Yacht club, sponsored by the Gladstone Chamber of Commerce.

Spring Fashions Come Up Skimpy

By FLORENCE MILLS

PARIS—(AP)— Spring fashions designed by French courturiers remind one American buyer of skimpily-cut wartime styles.

"The sleeveless bodices and narrow skirts," said Miss Hannah Troy, who visits Paris regularly to buy models for Hannah Troy Inc. of New York, "remind me of those old horrors that were sold to American women during the war when material was scarce."

Miss Troy is disappointed with the crop of designs and complains of a lamentable lack of new ideas this spring.

"We have designers in the United States that can match anyone in Paris," she declared.

"Length? American women will shorten their skirts very slowly," she said. "They might rise to midcalf level by fall."

BEAUTY IN THE BOUDOIR . . . Nightgown and negligee in pink cotton trimmed with white lace. Gown has lace bodice and Victorian charm.

GNIGHAM GIRL . . . Camisole and petticoat in green and white checked gingham, both budget priced and featured at recent lingerie show.

Program Will Be Given At Webster Meeting

A program and a valentine tea have been arranged for the February meeting of the Webster Parent Teacher association to be held Tuesday evening, February 14, beginning promptly at 7:30 in the school gymnasium.

Mrs. Clarence Zerbel and Mrs. Clarence Moreau will lead a discussion on the organization of Camp Fire Girls in the Webster district. The grade school string ensemble under the direction of Mrs. Clara Somers will play three numbers and two movies in technicolor, "Meeting the Emotional Needs of Childhood" and "Family Team Work", will be shown by Clarence Zerbel.

A valentine tea will follow the program. Hostesses are the third grade teachers and mothers, Mrs. Thaxter Shaw, Miss Mary Newton, Mrs. Fred Kositzke, Mrs. Ernest Cormier, Mrs. Lawrence Sheedlo and Mrs. Edwin Kositzke.

Holly and ivy have been identified with Christmas from a very early date. Holly is supposed to represent the master of the house and ivy, the mistress.

PETITE SKATER — Mary Goodreau of Escanaba who solos as "Our Sweetheart" in the 12th annual Escanaba Ice Revue. Mary has participated in several revues and is recognized as a very able figure skater. (Daily Press Photo)

Constance Jacks Is The Bride Of Delbert Lorenson

Miss Constance Jacks daughter of Mr. and Mrs. Ralph Jacks of 19479 Helen, Detroit, and Delbert Lorenson of Stonington, son of Mr. and Mrs. Arthur Lorenson, spoke their marriage vows in a ceremony this afternoon at 2 o'clock at Trinity Lutheran church in Stonington.

Rev. L. R. Lund officiated at the service.

The bride was attended by Miss Gerry Cottoni of Detroit and Miss Edith Finstrom. Myron Lorenson was best man and Aaron Johnson, jr., groomsman.

The bride wore a gown of white slipper satin of colonial design with bustle back and five rows of lace ruffling at the hem line extending to edge the court train. Her fingertip veil of illusion was gathered to a wreath of orange blossoms. She carried a bridal bouquet of white roses and snapdragons.

Her attendants wore pink and pale green nylon net over taffeta with flower headdresses and they carried colonial bouquets.

Dinner and Reception

A wedding dinner was served in the church parlors, the tiered wedding cake centering the bridal table, and a reception is being held this evening at the Grange hall.

The newlyweds after a honeymoon in Detroit and Chicago will live in Escanaba. The bride has been employed at St. Francis hospital and Mr. Lorenson is with the Hansen and Jensen Oil Company.

The bride's parents were among out-of-town guests at the wedding.

D. of I. Business Meeting Monday

Daughters of Isabella of Trinity Circle 362 will meet at St. Joseph's club rooms for a business session Monday evening, February 13. Mrs. Eimer LaPlant is chairman of the committee for the evening, Mrs. James Brown, co-chairman, and associate committee members are Mrs. Edward Blazek, Mrs. Augusta Beery, Mrs. Walter Richer and Miss Evelyn Collins.

City Church Services

Christian Science Society—Sunday school at 9:30. Sunday services 11. Wednesday night services, 8. Reading room open Wednesdays from 2 to 4 p. m.

Church of St. Thomas the Apostle — Sunday masses at 6, 7:30, 9, 10 and 11:30. Week day mass 7:15 and 8 a. m. Confessions Saturday at 3 and 7 p. m.—Father Arnold E. Thompson, pastor. Rev. John Ryan, assistant pastor.

Pentecostal —Sunday school at 10 a. m. Morning worship 11. Evangelistic service at 7:30 p. m. —Rev. A. L. Colegrove, pastor.

St. Joseph's (Catholic) — Mass each Sunday at 6, 7:30, 9, 10 and 11:30. Ten o'clock mass is for parishioners of St. Ann's. Holy Hour every Thursday evening at 7:30. Mass each school day at 7 and 8. Saturday mass at 7:30.— Rev. Patrick McArron, pastor; Rev. Stephen Schneider, assistant pastor.

St. Ann's (Catholic)—Sunday Masses 7:30 St. Ann's chapel; 8:45 St. Patrick church, 10:00 St. Joseph church, 11:30 St. Ann's chapel. Daily masses at 7-8 a. m. at St. Ann's hall. Novena devotions Friday at 4:15 and 7:30.—Rev. Fr. Clifford Nadeau, pastor and Rev. Louis Cappo, assistant pastor.

St. Patrick's (Catholic)— Sunday masses at 6:00, 7:30, 10 and 11:30. Daily Masses 7:15 and 8 o'clock. Novena devotions Tuesday evening at 7:30. —Rev. Martin B. Melican, pastor and Rev. Casimir Marcinkevicius, assistant pastor.

St. Anthony's (Catholic) Wells —Masses each Sunday at 8:00 and 10:00 a. m. Week day masses at 8:00 a. m. Weekly devotions each Wednesday at 7:30 p. m. Confessions each Saturday at 4 and 7 p. m.— Rev. Ralph J. Sterbentz, administrator.

Free Methodist—Services at Sam Counterman home. Sunday school 3 p. m. Preaching service 4:00. Message by Mrs. H. D. V. Fleck, Manistique, district superintendent.—Rev. Anna M. Carlson, pastor.

Central Methodist — Sunday school at 9:30. Worship at 11 a. m. The junior and senior choir will sing. Youth Fellowship Rally at 4 p. m.—Karl J. Hammar, minister.

Salem Ev. Lutheran—Sunday school and Bible class at 9 a. m. Divine service at 10 a. m.—William F. Lutz, pastor.

First Methodist—Sunday school at 9:30. Nursery school at 10:45. Morning worship 10:45. Sub-district Youth Rally at Gladstone at 3:30.—Otto H. Steen, minister.

St. Stephen's Episcopal—Holy Communion at 8 a. m. Church school at 9:30 a. m. Morning prayer at 10:45 with address on "The Church Overseas." Music by the choir.—James G. Ward, rector.

Salvation Army—Sunday school at 9:45. Prayer meeting, 7:30. Evening service at 8. Lt. and Mrs. Carl H. Olson, officers in charge.

Immanuel Lutheran —Sunday school, 9:30. English worship service at 10:45. Sermon theme, "A Mystery of the Kingdom. Music by the Senior and Junior choirs. Nursery school at 10:45. —Rev. L. R. Lund, pastor.

Bethany Ev. Lutheran—Chapel Sunday school, 9:15 a. m. Church Sunday school, 9:30 a. m. Morning worship at 10:45. Sermon theme, "The Light of the World." Boys' Sunday—boys will be seated with their fathers and the Boys' choir will sing.—Gustave Lund, pastor.

Ev. Covenant—Sunday school at 9:30. Morning worship at 10:45. Special singing. Topic "Light and Darkness in Conflict." Evening service at 7:30.—John P. Anderson, pastor.

First Presbyterian— Sunday school for all ages at 9:30 a. m. Divine worship at 10:45, Sermon "Slogging to Christ." —James H. Bell, pastor.

Calvary Baptist—Church Bible school 9:45, classes for all ages; Junior church, 10:45; Morning worship, 10:45. Rev. Gordon Hasselbad, speaker, music by the choir. Junior and Calvary Ambassadors, 6:45. Evening Gospel hour and closing service of Bible conference, 7:30.— Merritt J. Kline, pastor.

Verna M. Benoit Bride, Wedding In Milwaukee

Miss Verna Mae Benoit, daughter of Mr. and Mrs. Ernest Benoit, 830 North 19th street, and Chester Ostrouski of Milwaukee, son of Mr. and Mrs. A. Pion Tek, were married February 4 in St. Josaphant Basilica, Milwaukee, Father Gerald Hauser reading the service at 9 o'clock.

Pink and white flowers decorated the altars for the service.

In the bridal party were the bridegroom's sister, Dolly Pion Tek, who was maid of honor, Beverly Benoit, the bride's sister, Betty Przeworski and Betty Lou Jahn, bridesmaids, Jeanette Pleaskatcheck, who was flower girl, Michael Marofciek, the ring bearer, Michael Marafcik, who served as best man, and Clarence Benoit, Richard Siudzinski and Roman Gapinski, ushers.

The bride wore a gown of white slipper satin styled with a court train and her fingertip veil was gathered to a cap of tulle and lace. She carried white carnations. The maid of honor wore blue and the bridal aides were in deep pink and they carried bouquets of pink and white carnations.

Mrs. Benoit wore a green ensemble with black accessories for her daughter's wedding and the bridegroom's mother wore blue with white accessories.

A wedding breakfast at the White Eagle hall for 35 guests, immediate family members, was followed by a dinner in the evening for 100 guests and a reception for 400.

Home In Milwaukee

The newlyweds after a honeymoon in Indianapolis and Chicago will live in Milwaukee.

Out-of-town guests at the wedding were Mr. and Mrs. Ernest Benoit and family of Escanaba; Mrs. Kermit Rakes, Miss Norma Hereau, Mr. and Mrs. David Solar, Miss Donna Caponegri and Misses Lucy and Mary Mendola of Chicago; Mr. and Mrs. Les Derouin and Mr. and Mrs. Henry Carls, Fond du Lac; Jimmy Dubord of Escanaba and Miss Margaret Ostrowski of Washington, D. C.

Social - Club

Pancake Supper

The Luther League of Immanuel Lutheran church will sponsor a pancake supper Wednesday evening in the church parlors. Serving will begin at 5 o'clock. The public is invited.

* * *

Mission Circle

A regular meeting of the Mission Circle of the First Presbyterian church will be held at 2:30 Tuesday afternoon in the church guild hall. Mrs. W. H. Dickson will be in charge of devotions, and Mrs. Arthur Kamrath will speak on "Presbyterian Women's Organizations." Hostesses will be the Mesdames Victor Thorin, Herman Kamrath, William Harwood and Ed Packenham.

* * *

Past Noble Grands' Club

In observance of its twenty-fifth anniversary the Past Noble Grands Club of Phoebe Rebekah Lodge No. 179 will hold a banquet at the Sherman Hotel on Tuesday evening, February 14th. Dinner will be served promptly at 7 o'clock, after which the members will go to the Odd Fellows hall where they will hold their business meeting and social hour.

* * *

Teachers Party

Teachers from the elementary grade schools in Escanaba held a sleighride party Wednesday evening. About 25 enjoyed the ride on Bear Trap road near Ford River. A luncheon was held at the Dells following the sleighride. Miss Hilia Karppinen is chairman of the teachers recreation committee.

* * *

DIA To BLE

The DIA to the B of LE will meet Tuesday, February 14 at 2 p. m., in Grenier hall. After the meeting, a grocery party will be held. The public is invited.

* * *

U. C. T. Dinner Party

The United Commercial Travelers, Escanaba Council 616, will hold a dinner and card party Saturday evening, February 18, at Carpenter's hall. Dinner will be served at 6:30.

Legion Auxiliary Meeting Tuesday

The Legion Auxiliary No. 82 will hold a regular meeting Tuesday evening at 7:45 at the Legion club rooms. Cards will be played and lunch will be served by the hostess committee: Mrs. E. J. Legault, chairman, Mrs. J. M. Gifford, Mrs. Lloyd Garrett, Mrs. Charles Sherlock, Mrs. Ed Anderson, Mrs. Edward T. Nelson, Mrs. Leslie Miller, Mrs. Mildred Lind, Mrs. Eva Grazeau, Mrs. Hulda Nelson and Mrs. E. J. Kallio.

Chapter Plans Benefit Bridge

A benefit bridge party to be held later in the month will replace the February meeting of Lewis Cass Chapter, Daughters of the American Revolution, scheduled for Monday. The party will be held at the home of Mrs. John J. Mitchell. Mrs. Merritt Kasson is chairman of the benefit and her committee will be announced later.

SPEAKS VOWS — Mrs. Edward H. Gadnis, who was married in Sacred Heart church, Schaffer, January 28, is the former Margaret Marie DeLoughary, daughter of Mr. and Mrs. George DeLoughary of Bark River. The newlyweds are living in Escanaba at 512 South 14th street. (Ridings Photo)

Church Events

Presbyterian Board

The Board of Trustees of the First Presbyterian church will hold its regular meeting for February at 7:30 p. m. Monday in the church office.

* * *

Westminister Guild

Westminster Guild of the First Presbyterian church will meet at the home of Mrs. James H. Bell, 208 South 4th street, Wednesday evening, February 15, at 8:30 Mrs. Lawrence Klug is assisting hostess. Mrs. Don McKie will be in charge of devotions and Mrs. R. O. Gillespie will lead a discussion on "Missions in Japan." Mrs. Leland Garrard will provide materials and will be in charge of the work session during the evening.

* * *

Band of Love Meeting

The Salvation Army Band of Love will meet at 4 p. m. Monday at the hall, 112 North 15th street.

Bethany Board Meets

The board of administration of Bethany Lutheran church will meet Monday evening at 7.

Bethany Missionary Society

Bethany Woman's Missionary society will meet at the church at 3 p. m. Thursday, February 16. Mrs. A. E. Hendrickson is program chairman and hostesses are Mrs. Carl Wicklund, Mrs. Gust Leaf, Mrs. Lillian Grimmer, Edna Starrine, Mrs. John Pearce, Mrs. N. E. Nelson, Mrs. Herbert Bergman, Mrs. Fred Swanson, Mrs. John Gustafson, Mrs. Clarence Kasten and Mrs. John Lindstrom.

* * *

Clover Circle Meeting

Clover Circle of the First Methodist church will meet at 2:30 Wednesday at the home of Mrs. S. E. Ellingsen, 1003 Stephenson avenue.

* * *

Central Church Supper

A congregational pot luck supper will be served at Central Methodist church Monday evening at 7. A business meeting of the church will follow the supper.

* * *

Closing Service

Rev. Gordon Hasselblad of St. Paul, will conduct the final service of the Bible conference in session this past week Sunday evening at 7:30 at Calvary Baptist church.

* * *

Bark River WSCS

The Woman's Society of Christian Service of the Bark River Methodist church will meet at the church at 8:30 Tuesday evening.

Personal News

Edward Boddy has returned to Gary, Ind., after visiting with his brother-in-law and sister, Mr. and Mrs. Clarence Garrett in Gwinn, and with his brother and sister-in-law, Mr. and Mrs. Alfred Boddy, of 322 South 8th street.

Mr. and Mrs. W. G. Sullivan, 708 South 11th street, have returned from a four weeks' vacation on the west coast and in the east. They visited with Mr. and Mrs. Robert D. Sullivan in San Francisco and toured for two weeks throughout southern California. From California they went to Boston, Mass., where they spent several days visiting Mr. and Mrs. John J. Tolan and son, Jackie. Mrs. Tolan is the former Mary Lou Sullivan.

Michael Connelly of Champion visited yesterday at the home of Mr. and Mrs. Iver J. Barber, 1117 Lake Shore drive.

James Duchaine is leaving Monday for Kalamazoo to resume his studies at Western Michigan College of Education after a mid-semester vacation at the home of his parents, Mr. and Mrs. W. J Duchaine.

Melvin N. Nyquist, county 4-H club agent, who has been receiving treatment at St. Luke's hospital, Marquette, has been dismissed and is now at his home, 1221 Tenth avenue south.

William Hirn is returning to Kalamazoo the first of the week to resume his studies at Western Michigan College of Education following a vacation visit at the home of his parents, Dr. and Mrs. E. M. Hirn, 1211 Fifth avenue south.

Record Lending Service Added To Library

An innovation in the Carnegie public library's service to the community, the establishment of a record lending department, was announced today by Mrs. Nancy B. Thomas, librarian.

For the present the records and record albums are for children but it is planned to increase the department to include records for adults in the future.

The records and albums now ready for circulation include Moby Dick, narrated by Charles Laughton; Babar, narrated by Frank Luther; Tales of Uncle Remus, narrated by Johnny Mercer; Goldilocks and the Three Bears, narrated by Margaret O'Brien; and the following Little Golden records: Songs from Pinocchio, Songs from Snow White and the Seven Dwarfs, two recordings of folk songs, Favorite Songs from Mother Goose, Donald Duck's Singing Lesson, and many other fairy stories.

These may be borrowed through the children's department and may be kept for two weeks.

Birthday Dinner For Miss Tousignant

Miss Adrienne Tousignant, whose birthday anniversary was Thursday, February 9, was honored at a surprise birthday dinner party in the evening at the home of Mr. and Mrs. Axel Anderson, 1701 Fifth avenue south.

The valentine motif was used in the artistic appointments for the 7 o'clock dinner. A large red heart and red roses formed the centerpiece and the tapers were in matching holders. Lighted candles decorated the birthday cake.

Miss Tousignant was presented with many beautiful gifts in remembrance of the day.

Valentine Day, TUESDAY, FEB. 14

Roses are red
Violets are blue
She will expect
Flowers from you—

But they must come from Wickerts Home Grown Flowers—for freshness and that lasting quality so much desired.

Place your order today. We will deliver properly on Valentine Day.

WICKERT FLORAL CO.
Home Grown Flowers

WED RECENTLY — Mrs. Jack Johnson who was married in Gladstone February 4 is the former Virginia Sodermark, daughter of Mr. and Mrs. Arthur Sodermark of Ford River. A reception followed the afternoon ceremony. (Ridings Photo)

Flat Rock PTA Meets Tuesday

The Flat Rock Parent-Teacher association will meet in the town hall Tuesday evening, February 14, at 8 o'clock. Cards will be played during the social hour and pot luck lunch will be served.

Keepsake DIAMOND RINGS

For That Special Gift

The traditional symbol of love . . . a genuine registered Keepsake Diamond Ring. Choose with confidence . . . at this store

Guaranteed by Good Housekeeping

Blomstrom & Petersen
Leading Jewelers Since 1907
Delft Block . . . . Escanaba
Authorized Keepsake Dealer

It's Sure To Please!

55c At Your Favorite Grocers

• Our Own •

LUDINGTON BUY-LINES

by Sue Donimus

You don't want to sing out on those old songs with too much familiarity—it's a dead give away on your age! "Jolson Sings Again" is just packed with all the old favorites — "Sonny Boy", "Pretty Baby", "After You've Gone"—to mention only a few. And it's Larry Parks again portraying Al Jolson, (he can do it better than Jolson himself!) This is the rest of "The Jolson Story", that movie everyone had to see twice. The same cast; the same settings for Jolson's home are used right down to the identical ash trays. "Jolson Sings Again" at the **Michigan Theater** for one week beginning Sunday. Better see it early in the week 'cause I reckon you'll want to see it again!

•••••••••••

We met just last summer, but it was love at first sight. One of my best friends introduced us. "Candy?" she asked as she held the dish toward me. I saw the peculiarly shaped pieces of smooth chocolate—I tried one! Creamy caramel over crisp pecans and coated with chocolate to give the appearance of—you've guessed! A turtle! Yes, They were Turtles by DeMets and it was love at first taste. Turtles by DeMets are found at **Eden's Gift Shop**—$1.50 for a pound of perfection. Also on the candy counter is the famous English Toffy at the same price; and Coquettes (a chocolate fudge rolled in nuts) at $1.00 a pound.

•••••••••••

There is something fascinating and rather mysterious about a trip through Chinatown in New York or San Francisco. Something of that enchantment is being caught these days by Chinese accents in the smart living rooms about town. **Gust Asp** has some delightful Chinese figurines that you should see. Six inch figures of a man and woman come costumed in red and would be a charming addition to any mantle or what-not shelf. They are $6 for the pair. A smaller set of just the Chinese heads come in rose, blue or red; these are more ornate and sell for $6.50 a pair. The Chinese have a word for it—Ling Po say, "Woman buy same, her ally time plenty smart!"

•••••••••••

Have you received your free copy of the Hallmark Date Book from the **Photo Art Shop?** These handy little books, purse size, will help you to remember important birthday dates etc.—also have a calendar in them and other useful items. While wou are in the Photo Art be sure to get some of their big 25c action Valentines for the youngsters, and some of the grand Rust Craft and Hallmark Valentines, too.

•••••••••••

In Hans Christian Anderssen's fairy tale, "The Tin Soldier", the little soldier melts away until there is nothing left but a tiny tin heart to signify his undying love for the little dancer. There are some lovely gold filled hearts at **Garrard Jewelers** to show your love on Valentines Day — treasures that will last across the years to recapture the golden hours of now. Heart shaped lockets on fine gold chains are priced at $3.50 and up. Then there are the ever popular expansion bracelet and locket sets also in the heart theme. A fine collection of unusual jewelry in pins, rings and earrings will also be found at **Garrard's** — Valentines supreme.

•••••••••••

Behind every fine painting you see, must be fine paints—water colors or oils—and even-textured brushes. Behind every neatly lettered poster are the proper inks, lettering pens and show card paints. And behind all this necessary equipment stands the **Office Service Company** well equiped in all artists' supplies. Want to paint a picture? Want to make a poster? Want to decorate a luncheon cloth? Want to mould a vase? Want to sketch in charcoal? If you're feeling creative, hustle down to OSCO. They'll fix you up with what you need and you'll be "painting the clouds with sunshine."

•••••••••••

For me? For little old me? There I was getting dinner ready when into the kitchen he walks and hands me one of those super two pound boxes of Mrs. Steven's chocolates. That man! That candy! Rich, creamy, and the sweetest Valentine a girl could get.

For men only:
When you're buying candy
Get the Amaryllis Tin
It's a pretty box and handy
To pack her cookies in.

Yes, gentlemen, for the Valentine that will out-Cupid Cupid, take her a 2 lb. box of Mrs. Stevens' chocolates—$2 at the **Fair Store**.

•••••••••••

Please don't think that I'm bombastic, but I'm so enthusiastic that I'm feeling quite gymnastic over kitchen ware in plastic! Ward's low prices are so drastic; and the choices are fantastic! End of poem! But here's a little more lure to coax you down to Montgomery Ward's basement — dripless sink drainer, 50c; mixing bowl, $1,29; three piece refrigerator set, 89c. In plastic!

Bowling Notes

HOLY NAME LEAGUE
(Gladstone)

	W	L	Pct.
Wolverines	3	0	1.000
Yacht Club	3	0	1.000
Morgan's Grocery	2	1	.667
Stang Tank Line	2	1	.667
Dans Grocery	1	2	.333
Tankers	1	2	.333
Independents	0	3	.000
Birlers	0	3	.000

HTM—Wolverines, 2538; HTG—Wolverines, 879; HIM—Elihu Rasmussen, 48; HIG—Clayton Gardipee, 207.

Ten high averages—Chas. Lundmark 176, J. W. VanDeWeghe 172, H. J. Bray 69, Harold Haglund 167, Floyd VanDaele 164, Jack Ulrich 164, Arthur Bracke 162, Harold DuRoy 161, Tony Caspor 161, Earl H. Louis 161.

MAJOR LEAGUE
(Gladstone)

	W	L	Pct.
Ray-L Bar	3	0	1.000
Schmidt's Beer	2	1	.667
Morgan Truck Serv.	2	1	.667
Edelweiss Beer	1	2	.333
Rotary	1	2	.333
Neurohr Jewelers	0	3	.000

HTM—Morgan Truck Service, 2593; HTG—Morgan Truck Service, 913; HIM—Chas. Lundmark, 578; HIG—G. E. Dehlin, 232.

Ten high averages—Ray Wahowiak 178, Chas. Lundmark 174, J. W. VanDeWeghe 173, Floyd VanDaele 170, Eugene Verhamme 168, B. H. Skellenger 168, Wm. S. Skellenger 167, James Reese 166, Elihu Rasmussen 166, Earl H. Louis 166.

MAPLE BOWL LEAGUE
(Rock)

	W	L	Pct.
Campbell's	7	2	.778
Bob's Appliance	6	3	.667
Corner Tavern	5	4	.556
Hansen's Grocery	5	4	.556
Herb's Bar	5	4	.556
Norden's Grocery	5	4	.556
State Farm Ins.	5	4	.556
U. P. Mutuals	5	4	.556
Post Office	4	5	.444
Rockettes	4	5	.444
East Siders	2	7	.222
Co-op	1	8	.111

HTM—Campbell's, 2161; HTG—Co-op, 740; HIM—Viola Trombly, 489; HIG—Viola Trombly, 200.

Ten high averages—Viola Trombly 150, Miriam Johnson 144, Eleanor Lusic 143, Betty Lindstrom 141, Ruth Peltonen 140, Dolly Larson 138, Verna Larson 138, Eula Nevela 137, Nell Salmi 137, Ann Fosterling 136, Helga Kiiskinen 136, Lillian Sara 136.

CITY LEAGUE
(Escanaba)

	W	L
Johnston Printers	11	4
Maytag Sales	11	4
C. & N. W. 400	9	6
The Tavern	7	8
U. C. T. Srs.	6	9
Wilkinson's	6	9
Nesbitt's Orange	6	9
U. C. T. Jrs.	4	11

HTM—Maytag Sales, 2387; HTG—C. & N. W. 400, 836; HIM—Paul Lequia, 544; HIG—Paul Lequia, 219.

Ten high averages—Max Saums 173, Cecil LaCombe 170, Hank Naumann 169, John Knauf 166, Bob Moran 165, Robert Holmes 165, Joe Guay 165, Ken Olson 163, Paul Lequia 159, Harold Johnston 158, Rudy Gafner 158.

ELKS LADIES
(Escanaba)

	W	L
Lee's	12	6
Schultz's	10	8
Bathke's	9	9
Coca Cola's	5	13

HTM—Schultz's, 2102; HTG—Schultz's, 713; HIM—Odette Anutta, 476; HIG—Pearl Curtis, 186.

Ten high averages—Elaine Morton 145, Isabel Klug 142, Marcella Saums 141, Ceal Ferguson 140, Pearl Curtis 140, Gladys Richards 139, Doris Auger 134, Monnie LaVolette 132, Alice Remington 132, Jean Hengesh 132.

ESCANABA LEAGUE

	W	L	Pct.
Birds Eye	18	6	.750
Farmers Supply	17	7	.709
N. Plbg. and Htg.	13	11	.541
McNess Products	11	13	.459
B. R. Cities Service	11	13	.459
Auto Way	9	15	.375
K. of C.	9	15	.375
Dagenais Grocery	8	16	.333

HTM—Farmers Supply, 2470; HTG—Farmers Supply, 879; HIM—Lawrence Knauf, 553; HIG—Jim O'Donnell, 211.

Ten high averages—Harold Bruce 165, George Embs 164, Wes. Hanson 163, Walter Menard 162, Harold Kleiman 162, Ed. Mahnke 160, Joe Hirn 160, Howard Brault 159, Jim O'Donnell 157, John Knauf 155.

LADIES' MINOR LEAGUE

	W	L
Phoenix	6	3
Michigan Bell	6	3
Stegath's	6	3
Fair Store	5	4
Mike's	5	4
Northland Stores	5	4
Red Owl	2	7
Coca Cola	2	7

HTM—Stegath's, 1879; HTG—Stegath's, 694; HIM—Elaine Niemi, 552; HIG—Lois Cox, 204.

Ten high averages—Elaine Niemi, 167, Lois Cox 157, Mary Lou Ryan 140, Lois Day 136, Esther Klein 133, Isabelle Bink 132, Marie Knauf 130, Susie Potvin 128, Irma Lewis 127, Cecile Bucholtz 127.

WOMEN'S LEAGUE
(Chatham)

	W	L	Pts.
Fed. Cats	35	25	46
Gutter Five	33	27	44
Maki's Service	32	28	44
Dinosaurs	29	31	41
Sandwich Shop	29	31	38
Cities Service	28	32	35
Chatham Co-op	27	33	37
Trenary Five	27	33	37

HTM—Gutter Five, 1955; HTG—Gutter Five, 755; HIM—Lois Kamppainen, 438; HIG—Lois Kamppainen, 169.

MEN'S NORTH LEAGUE
(Chatham)

	W	L	Pct.
Unity Co-op	37	20	.649
Bill's Service	35	22	.614
Eat Shop	34	23	.596
Slapneck	33	24	.579
Cities Service	33	24	.579
Old Joe's	31	26	.544
Sandwich Shop	29	28	.509
Red Owl	26	31	.456
Maki's Service	26	31	.456
Larry's	22	35	.386
Kallio Bros.	21	36	.368
Traunik	15	42	.263

HTM—Slapneck, 2544; HTG—Red Owl, 911; HIM—Leslie Latvala, 588; HIG—Elmer Wanska, 257.

Ten high averages—Leslie Latvaal 171, Harold Johnson 168, Leo Lammi 162, Charles Maki 162, Ferdinand Laakso 161, Elmer Wanska 160, Lawrence Richmond 159, Onen Posio 158, Arnold Kallio 158, Earl Latvala 157, Reino Maki 157.

NAHMA MEN'S LEAGUE

	Points
Billy Goats	39
Garden Corners	38
Fur Farmers	37
Magnusson's	34
Sleepy's	33
Ramblers	33
Pine Grove	33
Herring Chokers	27

HTM—Garden Corners, 2621; HTG—Pine Grove, 916; HIM—Roland Bramer, 602; HIG—Keith Beauchamp, 245.

Ten high averages—Ira Hanson 174, Wm. Schafer, jr. 170, Jonn Schwartz 169, R. Bramer 168, Lloyd Camps 167, Jim Roddy 167, Mutt Lavigne 165, Homer Turek 165, Keith Beauchamp 164, Gerald Turek 164.

INDUSTRIAL LEAGUE

	W	L	Pct.
Nu Way Cleaners	41	22	.651
O K Auto	38	25	.603
Independents	36	27	.571
Furblos	36	27	.571
Harnischfeger, TC	32	31	.508
Hyde Strikers	30	33	.476
Harnischfeger, PH	24	39	.387
Counterfeits	16	47	.254

HTM—O K Auto, 2502; HTG—O K Auto, 876; HIM—Robert Holmes, 586; HIG—Robert Holmes, 232.

Ten high averages—Glen Michael 172, Gilbert Kangas 169, Myron Carlson 169, Raymond Moran 169, Robert Holmes 166, Eino Kangas 163, William Rodgers 161, Ralph DeCaire 161, Robert Moran 160, Michael Kuchenberg 160.

MAJOR LEAGUE
(Gladstone)

	W	L	Pct.
Ray-L Bar	4	2	.667
Schmidt's Beer	4	2	.667
Morgan Truck Serv.	3	3	.500
Edelweiss Beer	3	3	.500
Rotary	2	4	.333
Neurohr Jewelers	2	4	.333

HTM—Borgan Truck Service, 2593; HTG—Morgan Truck Service, 913; HIM—Chas. Lundmark, 578; HIG—G. E. Dehlin, 232.

Ten high averages—Ray Wahowiak 179, Chas. Lundmark 174, J. W. CanDeWeghe 173, Floyd VanDaele 169, B. H. Skellenger 169, Eugene Verhamme 167, Wm. S. Skellenger 167, Alie Knutsen 166, Wm. P. Ludick 164, Leo Godin 164, James Reese 164, Elihu Rasmussen 164.

AMERICAN LEAGUE
(Gladstone)

	W	L	Pct.
Midway Recreation	5	1	.833
Arcadia Inn	4	2	.667
VanMills	4	2	.667
Lied's	3	3	.500
Gladstone Bakery	3	3	.500
Yacht Club	2	4	.333
Scott Dairy Co.	2	4	.333
Rapid R. Merchants	1	5	.167

HTM—Midway Recreation, 2620; HTG—Midway Recreation, 940; HIM—Ernest Cowell, 592; HIG—H. M. Sunblad, 244.

Ten high averages—B. H. Skellenger 176, J. W. VanDeWeghe 171, H. M. Sundblad 170, Mike O'Brien 169, Ernest Cowell 169, James Damitz 166, Henry VanMill 165, Wm. Curtis 165, E. R. Keil 165, N. J. Harris 164.

WOMEN'S ARCADE MAJOR

	W	L
Kirby's	13	5
National Tea	11	7
R. K. Dettes	11	7
Delta Hotel	10	8
Maytag Sales	9	9
L & L	7	11
Advanced Electric	6	12
Chicken Shack	5	13

HTM—Delta Hotel, 2082; HTG—Maytag Sales, 725; HIM—Carole Sackerson, 505; HIG—Marion Anderson, 179.

Ten high averages—Lois Cox 150, Shirley Baker 146, Rose White 145, Carol Sackerson 144, Connie Kight 141, Elaine Niemi 141, Marion Adams 140, Alida Dupont 140, Colleen Sjoberg 140, Nancy Dittrich 139.

WOMEN'S ELKS MAJOR

	W	L
Needham's	12	6
L & L	10	8
Bird's Eye	7	11
Clairmont's	7	11

HTM—Needham's, 2230; HTG—Needham's, 815; HIM—Pearl Curtis, 519; HIG—Pearl Curtis, 206.

Ten high averages—Pearl Curtis 158, June Baum 154, Cecile Meiers 149, Annette Myers 147, Fran McPherson 147, Arlene Peterson 146, Blanche Irish 142, Bunny Moersch 142, Bern Schmitt 142, Lucille Raack 140.

BARK RIVER WOMEN'S LEAGUE

	W	L
Kasbohm Dairy	14	4
Teal's Evergreens	10	8
Sew-Rite	10	8
Bark River Bank	9	9
Andy's Bar	8	10
Armco	7	11
Johnson's Garage	7	11
Bark River Co-op	7	11

HTM—Teal's Evergreens, 1942; HTG—Armco, 714; HIM—Judy Boyle, 470; HIG—Mary Jean Peltier, 210.

Ten high averages—Nan LaVigne 145, Marion Flynn 141, Maurine Krause 138; Gladys Williams 136, Millie Severinson 135, Marie Knauf 135, Judy Boyle 133, Anna Peltier 128, Esther Klein 128, Cecile Peltier 126.

ELKS' MONDAY—7 P. M.

	W	L
Belanger's	10	8
Ehnerd's	9	9
Perron's	9	9
Beauchamp's	8	10

HTM—Perron's, 2029; HTG—Perron's, 698; HIM—Wilma Perron, 454; HIG—Wilma Perron, 171.

Ten high averages—Frances Boyle 145, Florence Buchanan 135, Margaret Beauchamp 134, Blanche Christie 131, Lil Schwartz 130, Shirley Stoll 130, Ruth Hengesh 129, Marge Belanger 129, Pat Anderson 127, Carol Fillion 125.

TWILIGHT LEAGUE
(Gladstone)

	W	L	Pct.
Bakery	6	3	.667
Jacks	5	4	.556
Terrace	5	4	.556
Empson's	5	4	.556
Arcadettes	5	4	.556
Van Mills	4	5	.444
Penney's	4	5	.444
Morgan's	2	7	.222

HTM—Empson's, 2107; HTG—Empson's, 757; HIM—Edna Ebbeson, 474; HIG—Edna Ebbeson, 179.

Ten high averages—Alice Creten 154, Jo. Kinkella 149, Ethel Nelson 148, Marion Long 148, Theresa Van Mill 143, Marion Peterson 137, Ann Switzer 137, Margaret Cook 136, Alice Krout 136, Edna Ebbeson 136, Esther Lamberg 136.

ELKS WEDNESDAY—9 P. M.

	W	L	Pct.
Flagstadt's	13	5	.722
Moersch's	11	7	.611
Taylor's	8	10	.444
Jensen's	4	14	.222

HTM—Moersch's, 1915; HTG—Moersch's, 741; HIM—Helen McRae, 438; HIG—Helen McRae, 170.

Ten high averages—Helen McRae 146, Helen Moersch 145, Helen Nolden 133, Mildred Flagstadt 131, Florence Neumeier 127, Rose O'Brien 125, Alice Taylor 119, Esther Dagenais 116, Ida Sabuco 112, Louise Sayklly 112.

In the dark, mysterious regions of the deep sea, fish have developed fantastic lighting effects. Some have luminous spots along their sides, so spaced as to give the look of lighted portholes in tiny ocean liners. Others have huge glowing eyes, taillights, head searchlights and clusters of bright bulbs or strange patterns of colored fire marking their bodies. Such light organs are known as photophores.

TODAY'S BIRTHDAYS

By AP Newsfeatures

LEO SZILARD, born Feb. 11, 1898 in Budapest, Hungary, son of a construction engineer Nuclear physics pioneer and now an associate with the University of Chicago, he was one of the first to promote the atom bomb idea in the U. S. He became a citizen in 1943.

LEO SZILARD

Danforth

Birthday Party

Chuckie Anderson, son of Mr. and Mrs. Arthur Anderson, celebrated his eighth birthday recently. A number of friends and schoolmates called at his home and spent the afternoon playing games. A delicious supper was served by his mother, the table being decorated in a birthday color scheme. Chuckie received many pretty gifts from his friends.

George Chaillier, jr., son of Mr. and Mrs. George Chaillier, was admitted as a medical patient at St. Francis hospital.

The Danforth Home Economics club is having a meeting at the home of Mrs. Wallace Irving on Tuesday evening, Feb. 14, at 8 o'clock. The lesson, "Making Children's Clothes", will be given by Mrs. Alex Malmstead and Mrs. George Larson.

The Sewing club originally planned for Thursday, Feb. 16, at the home of Mrs. George Larson has been postponed until Feb. 23.

A number of P. T. A. members from Danforth attended the Soo Hill P. T. A. meeting and Founders Day program at the Soo Hill school on Wednesday evening.

The Danforth Card club met at the home of Mrs. Frank Dawson Thursday afternoon. Cards were played and first prize was awarded to Mrs. Dave Goertzen. Second prize was awarded to Mrs. Richard Couchene. Mrs. Louis Johnson received the guest award. Lunch was served by the hostess after the games.

Mrs. George Larson and son, George, jr., and Mr. and Mrs. Llewellyn Larson and Howard Vanderlinden visited at the home of Mr. and Mrs. Vernon Wick of Cornell on Sunday.

A birthday party was held recently for Sherry Lynn Kidd, four years old daughter of Mr. and Mrs. Al Kidd. Attending the party were Mrs. Sam Peterson and son Lenny, Mrs. Frank Dawson and daughter Joanne, Louis, Alvin and Keith Buckland, Mrs. Richard Couchene and daughter Sally, Mrs. James Feak and Mrs. Dave Goertzen. Cards were played with high scores going to Mrs. Richard Couchene, and low to Mrs. Sam Peterson. A delicious lunch was served by her mother at the close of the party.

Norman Anderson is a surgical patient at St. Francis hospital.

The 4-H club party, previously scheduled to be held Sunday, has been postponed to a later date.

Rapid River

Home Ec Club

RAPID RIVER, — A regular meeting of the Rapid River Home Economics club was held Monday. Lampshades were sewn under di- Sixteen members were present. rection of Mrs. Lloyd Stenlund and Mrs. August Karasti. Lunch was served by Mrs. Leslie Caswell, Mrs. Ned Short and Mrs. Lloyd Stenlund.

Legion Auxiliary

The American Legion auxiliary met at the home of Mrs. Ray LaBumbard Tuesday. Lunch was served to the 14 members present and games were played afterward. Prizes were won by Mrs. Elizabeth Barboo and Mrs. Albert Larson.

The next meeting will be held Feb. 21.

Personals

Jeannine Hamilton and Martha Cole, both of whom recently submitted to appendectomies, were dismissed this week from St. Francis hospital.

Mr. and Mrs. Lloyd Bland and family have moved to Iron Mountain. Mr. Bland will be employed in the new veterans hospital.

Mr. and Mrs. Chester Papineau and Gary Duff of Hermansville and Mrs. Jack Schmid of Milwaukee spent Saturday at the Orin and Homer Papineau homes.

Smear league standings are as follows: Kelly's 273; Red Owl, 261; Cities Service, 257; Larsons, 246; Swallow Inn, 240; Schrams, 209; Masonville, 205; Nelsons, 196.

Television To Transform Man

To Be Completely Dumb, Say Ruark

By ROBERT C. RUARK

NEW YORK—If anybody cares what his descendants are going to look like, I can tell you. They will have no feet. They will be completely dumb. They will have either one huge, headlight-like eye, or else they will have two little pig-eyes and one big bright one, planted squarely in the middle of the forehead. They will have one great, ear, and one tiny little ear. And their heads will be distinguished by a large, round hole.

This is bound to be the shape of our nation, because I know now that television is permanent. This horrid truth was brought home to me in terrible fashion t'other eve when Mr. Bernard M. Baruch quit talking about the hydrogen bomb and the British elections for something more important. Milton Berle, to be followed by boxing bouts, was on the TV set.

Prior to this I had been to call on an actor, suitably surrounded by guests. These were guests who might normally be expected to provide a bright evening, conversation-wise, since they were equipped with the usual malices that accompany people in the entertainment dodge.

No single shard of useable chitchat came from these people, apart from their natural nastiness when somebody questioned the talent of a certain director—in the television business. Or a certain actor—in the television business. Or a certain sponsor—in the you-know-what.

We had one spirited hunk of argument, sandwiched between "Leave It To the Girls" and a limp newsreel. It was where to put the furniture, in order to accommodate television. One man, a generous sort, allowed that in the modern house, a television set was as necessary to every room as a chair or an ashtray. A selfish, inhibited type ventured that in his house, the TV would be allowable only in the bedroom, for his own slothful entertainment.

Oh, sure, as Abe Burrows came aboard the video, we did have some extraneous conversation.

"Why is George Kaufman working?" one man said. "He's got nothing but money."

"Shhh," another man said.

"Television has killed the art of conversation," another man said.

"It sure has," still another Joe remarked.

"Shhhhh—shush!" the second man said.

So then we lap-dissolved to Paul Whiteman, tricked out in a cowboy suit and leading his band with a pearl-handled gat, in what seemed to be ballet about a western cowtown. Ballets about cowtowns I don't need even when I am exposed to them in the flesh, and Toscanini can still do it for me with a baton, instead of a Colt .45.

Now I am the first to admit that I am a dull fellow, and that most of the people I know can qualify in my flight, but the sound of the human voice, especially if it comes from something blond and cute and young and pretty, is not unpleasant. There are certain cliches of the tongue which are fun to exploit, phrases like: "Let's all go down to Pete's for a nightcap," or "do you live alone or with your mother?" or, even, "When did you first begin to care?"

I grant that this is basic, even rudimentary conversation, like "Me Tarzan—You Jane," but you have to start somewhere to perpetuate the race, and under television this start is being throttled. "Shhh will eventually mean anything from "Where's the little girls' room?" to "Shush! Gorgeous George is grunting!"

I dislike the whole pattern, but seem powerless before it. What you eventually got is a nation full of people with one big, cauliflowered ear, from listening to television, and one teensy weentsy one, atrophied from conversational disuse. Same for eyes. Rhetoric departs the lips, so we are predestined to be dumb. The hole in the head is to allow people to see through your skull when the roller derby is on the screen. Legs? You won't need any. You'll have everything you want right there in the pretty little box with the screen onto it. Shhh!!!. Kukla, Fran and Ollie!

THEY'RE BEST

Approved fire extinguishers containing carbon dioxide, dry chemical or vaporizing liquids are recommended for putting out electrical fires since the contents are non-conductive.

Blondie

By Chick Young

TOM BOLGER Manager

GLADSTONE

PHONE 3741 Rialto Bldg.

City Briefs

William Klein is a surgical patient at St. Francis hospital. His condition is reported as satisfactory.

Pfc. Danny Lynch arrived this noon from Chanute Field, Ill., to spend the weekend with his parents, Mr. and Mrs. Chester Lynch.

Mrs. Cliff LeDuc is a medical patient at St. Francis hospital.

Rev. Anna M. Carlson, pastor of the Free Methodist church who was injured in an auto accident shortly before Christmas, is able to walk a little on crutches now. She is recuperating at the home of Rev. and Mrs. H. D. V. Fleck, Manistique, following her release from St. Francis hospital.

Mrs. Henry Bosworth is a patient at St. Francis hospital.

Miss Dawn Louis returned Thursday night from Green Bay, Wis., where she visited for several days with Miss Pat Bolger.

Mrs. Robert Malnor of Sheboygan, Wis., is spending the week visiting with her parents, Mr .and Mrs. John Dementer.

Pat Cole, daughter of Mr. and Mrs. Earl Cole submitted to an operation for appendicitis on Friday morning at St. Francis hospital.

Miss Gayle DuRoy has been dismissed from St. Francis hospital and is convalescing at her parental home.

Miss Charlee DuRoy has accepted a position at St. Francis hospital.

Frank Schnese and his guest, Miss Sally Davis, of Elkhart, Ind., are leaving Sunday for Kalamazoo, Mich., where they both attend Western Michigan college of Education, following a ten day mid-semester visit with his parents, Mr. and Mrs. Louis Shcnese.

Mr. and Mrs. Ed Johnson and family of Berea, Ohio, have arrived here called by the critical illness of John E. Johnson, father of Edward.

Germfask

Personals

GERMFASK, Mich. — Messrs Ovid Swisher, supervisor and Orley Losey, county road commissioner attended the convention of the U. P. Road Builders association held in Iron Mountain Saturday.

Douglas McEachern has entered the Northern Michigan College of Education the past week.

Miss Inez Doran is spending a few days vacation at Sault Ste. Marie with relatives and visiting friends.

Word has been received that Floyd Menere, has been dismissed from the Soo hospital and is convalescing at the home of his son, Charles.

Mrs. Thurman Skarritt returned home Tuesday from Petoskey where she had been a surgical patient at the Little Traverse hospital for three weeks.

Guild Meets

St. Therese's Guild met at the home of Mrs. Leo Lawrence Tuesday evening.

Plans were made to have a games party on Feb. 18 at the Community building. It was voted to contribute $5.00 to the "March of Dimes" fund.

Lunch was served by the hostess, Mrs. Lawrence.

Those attending were: Mrs. Aloise Miller, Mrs. Leonard Shay, Mrs. John Rutherford, Mrs. Palimir Lawrence, Mrs. Clifford Van Schoyck, Miss Jean Coffery, Miss Ida Tovey and Mrs. Lawrence. Mrs. Clifford Rose of Detroit and Mrs. Romeo Lawrence of Sault Ste. Marie were out of town guests.

Rail Service Cut By Order

Trains Into City 3 Days Weekly

Curtailment of railroad service by the Soo Line in compliance with ICC ruling issued to conserve fuel means that Gladstone will have passenger rail service on only three days weekly.

Eastbound trains leaving Minneapolis on Mondays, Wednesdays and Fridays will arrive in Gladstone on the mornings of Tuesday, Thursday and Saturday and westbound trains out of the Soo will arrive on the evenings of Tuesday, Thursday and Saturday.

In other words, Gladstone will be without train service for four days each week.

Mail handled by the Soo Line will be handled on three days only by the railroad, unless additional star route service is arranged by the postal department, it was indicated yesterday.

Church Services

St. Paul's Lutheran—Divine service 9. Sunday school 10.—Rev. Theophil Hoffmann, pastor.

Reorganized Latter Day Saints—Church school, 10. Morning worship, 11. Evening service, 7:30. —Rex Stowe, Elder.

First Lutheran—Sunday school, 9:15. Morning worship, 10:30.—Rev. Clifford Peterson, pastor.

All Saints' Catholic—Masses at 8 and 10. Daily Mass at 8. Confessions Saturday 3 to 4:30 in the afternoon and 7 to 8 p. m. Novena services at 7 p. m. every Friday evening.—Rev. Fr. Matt LaViolette, pastor.

Mission Covenant— Sunday Bible school, 10. Morning worship 11. Special singing. Evening service, 7:30.—Rev. C. V. S. Engstrom, pastor.

Bethel Free—Sunday school, 9:45. Morning worship 10:45. Sermon topic: "How to Obtain God's Blessing." Junior church, 10:45. Evangelistic Service, 7:30.—Oscar Leander, pastor.

Free Methodist—Sunday school 10. Preaching service 11. Rev. H. D. Fleck, Manistique, district superintendent, will be the speaker.

Memorial Methodist— Church school 9:30. Nursery school 11 Divine Worship, 11. Sermon. "Of By and For the People." Subdistrict Youth rally worship service, 3:30; recreation, 4:45; supper 6.—Rev. Glenn Kjellberg, pastor.

Girl Scout Troops To Be Reorganized

Members of Girl Scout Troops 3, 7, 11 and 12, mothers of the girls, troop committee members and leaders are meeting Monday evening at 7 o'clock Room No. 35, next to the library, in the junior high school for purposes of reorganization.

A full attendance is being urged by the community committee so that all girls will have an equal opportunity in Scouting.

Five states suffering poliomyelitis called on the U. S. Public Health Service for assistance in 1949.

Briefly Told

GIA Meeting—Mrs. Herb Tumath entertained the GIA to the Brotherhood of Locomotive Engineers Thursday at the Eagles hall. Smear was played with Mrs. Tumath having high score and Mrs. George Johnson second.

* * *

Confirmation Class—The confirmation class of the Mission Covenant church is to meet Monday afternoon at 5 o'clock for instruction.

* * *

Rebekahs To Meet—A meeting of the Rebekahs will be held Monday night at the Eagles hall. After the business session there will be cards and serving of lunch. Mrs. Robert Ebbeson and Mrs. Malvina Wilhelm form the committee for the evening.

* * *

Boy Scouts—Boy Scouts of the First Lutheran church meet Monday evening at 7 o'clock at the church.

* * *

Adult Instruction—An adult instruction group is to meet at the study of the First Lutheran church Monday evening at 7:30 o'clock.

* * *

Lady Maccabees — A regular meeting of the Lady Maccabees will be held Tuesday evening at the home of Mrs. August Feldt. A social at which games will be played, is to follow the business meeting. Lunch will be served. Members may invite their friends to the social.

* * *

Job's Daughters—A meeting of Bethel No. 7, Job's Daughters, is to be held in the Masonic hall on Monday evening at 7:30 o'clock.

* * *

Choir Practice—The choir of Memorial Methodist church will rehearse at the church at 10:30 o'clock this morning.

* * *

WBA Meeting—The Woman's Benefit association will meet Monday evening at 7:30 o'clock at the home of Mrs. Z. P. Cornell at 717 Michigan avenue.

* * *

Cancel Board Meet—A regular meeting of the official board of the Memorial Methodist church scheduled for Sunday evening has been cancelled because of a conflict with the Youth rally.

* * *

Bake Sale—The Ladies' Aid of the Mission Covenant church will have a bake sale on Saturday February 18 at Sibert's Hardware.

Observe Monday As Legal Holiday

Monday, the anniversary of Lincoln's birthday, is being observed as a legal holiday and as a result the banks of the city, the First National and the State Savings, will not be open for business during the day.

Zoning Change Before Commish

Several Projects To Be Suggested

A public hearing on the proposal to amend the zoning ordinance so as to allow food to be sold for consumption off premises in Class B residential area on Lake Shore drive near 16th street is scheduled for Monday evening at a regular city commission meeting.

Plans for a drive-in restaurant in that area have been announced and present zoning restrictions would not allow food to be sold there for consumption off the premises.

A committee interested in obtaining construction of a receiving vault at Fernwood cemetery is also scheduled to visit the commission that evening and present the proposal. On this committee are Rev. Glenn Kjellberg, Rev. Theophil Hoffmann, Gordon Kelley, R. A. Hale, H. J. Skogquist and Elmer Beaudry.

A committee from the Recreation board also is to attend to request an arrangement whereby the central playground area may be enclosed with cyclone fencing in an effort to make a profit on softball and hockey and try to put the area on a self-sustaining basis.

Urge Registration For Youth Rally

Every member of the local Methodist Youth Fellowship is urged by Rev. Glenn Kjellberg, the pastor of Memorial Methodist church, to register for the Youth Rally to be held here by 3 o'clock Sunday afternoon.

Regular Meeting
Buckeye Union
Local No. 9
Monday, Feb. 13
6:30 p. m.
LEGION HALL
Signed:
James Sinclair
chairman

DRIVE CAREFULLY

Help Guard The Lives Of School Children . . .

A Stop in Time Might Save at Least One

Your ability to stop your car in time might not save nine lives, but even if it saves one it's worth the cost of regular brake checks. You can drive with confidence after a thorough examination by brake specialists. Play safe. Take advantage of our expert brake service now.

NORSTROM GARAGE
204 S. Tenth Phone 2981

RIALTO
LAST TIMES TONIGHT
2 ACTION HITS
2-COMPLETE SHOWS—6:30 & 9:00 P. M.
HIT NO. 1 — Tim HOLT in RUSTLERS
HIT NO. 2 — SAVAGE SPLENDOR in TECHNICOLOR

STARTING SUNDAY
NOTE. SUN.—CONTINUOUS POLICY—STARTING 12 NOON
2 — OUTSTANDING HITS — 2
HIT NO. 1

NOTE, SUNDAY—AT 1:10-4:10-7:10 & 10:10 P. M.
NOTE, MONDAY—AT 7:00 & 10:00 P. M.
HIT NO. 2

NOTE, SUNDAY—SHOWN AT 12-3-6 & 9 P. M.
NOTE, MONDAY—SHOWN AT 8:30 P. M. ONLY

J. R. LOWELL
Manager

MANISTIQUE

PHONE 155
DAILY PRESS BLDG.
111 Cedar Street

Jerry Erickson Dies, Victim Of Bus Crash

Jerry Erickson, ten year old son of Mr. and Mrs. Ellis Erickson, of Thompson, hurt Friday morning when the school bus in which he was riding was struck by a logging truck, died in Shaw hospital here at 4 this morning.

He suffered a skull fracture and broken neck.

Lawrence Flodin, 10, son of Mr. and Mrs. Gunnar Flodin, of the same community, is reported as much improved and is regarded out of danger.

Jerry was still unconscious late at night and it was feared that he is suffering from a fractured skull and a fracture of one of the bones of his neck.

The two boys were sitting in the front seat on the right side of the bus when the crash occurred, and the impact of the oncoming truck hit hardest at that point. In addition to the force of the impact, both of the children were badly cut with glass from the smashed window. There were fifteen children in the vehicle at the time, but these were the only ones who were hurt beyond a few minor bruises.

State police who investigated the scene, gave tickets to both of the drivers involved. Joseph E. Hursh, driver of the bus, is charged with failure to yield right of way and Edward Harbenski, driver of the logging truck, is charged with failure to have his car under proper control.

The accident happened in the village of Thompson at the intersection of Highway U. S. 2 and State Road M-149. The school bus had delivered high school students to the Manistique school and was on its way, with a load of grade school children bound for the Thompson school.

Church Services

St. Francis de Sales (Catholic)—Sunday masses at 6, 8, 10. Confessions on Saturday at 3 and 7 p. m.—Rev. B. J. P. Schevers, pastor.

Free Methodist—10 a. m. Sunday school. 11 a. m. Morning worship. 7:30 p. m. Evening service. —Rev. S. B. Dickinson, pastor.

First Baptist—10 a. m. Morning worship. Sermon: "Chasing Dogs and Fleas." 11:15 a. m. Sunday school. 6:30 p. m. Baptist Youth Fellowship. 7:30 p. m. Evening service. Motion picture: "Who Is My Neighbor?"—Rev. W. H. Schobert, pastor.

Church of the Redeemer, Presbyterian — 9:45 a. m. Church school. 11 a. m. Worship service.—Rev. Paul Sobel, pastor.

First Methodist—9:45 a. m. Sunday school. 11 a. m. Worship service. Sermon title: "How Jesus Looked at Wealth."—Rev. John Safran, pastor.

Zion Lutheran—9:15 a. m. Sunday school. 10:30 a. m. Sexagesima service. Sermon: "Seeking and Seeding."—Rev. G. A. Herbert, pastor.

St. Peter's Lutheran (Wis. Synod)—Divine service, 10 a. m. Sunday school, 11 a. m.—Rev. A. W. Fuerstenau, pastor.

Bethel Baptist—Sunday school, 9:30 a. m. Worship service, 10:30 a. m. Sermon: "I Am the Bread of Life." Senior and Junior Y. P. at 6:30 p. m. Evangelistic service, 7:30 p. m. Sermon. The Lord's Supper.—Rev. Harold Martinson, pastor.

St. Alban's Episcopal—9:45 a. m. Morning service and sermon. Subject: "The Tallest Soul in Our New World."—Rev. Herbert A. Wilson, Vicar.

Crawford & Holland
SALES and SERVICE
Phone 190
Manistique, Michigan

USED CARS

1948 Pontiac 4-dr. Sedan (Black)
(Hydromatic, radio, heater and spotlight)

1937 Buick 4-dr. sedan
Very good condition.

1939 Pontiac 2-door
Radio and Heater.

1936 Chrysler, 4-dr. sedan
Good condition.

RECENTLY WED — Shown cutting their wedding cake are Mr. and Mrs. Anton Marusich who were married recently in St. Francis de Sales Catholic church. Mrs. Marusich is the former Ann Gorsche, daughter of Mrs. Frank Gorsche, Maple street. The young couple are making their home in Munising. (Linderoth Photo)

Movement Launched To Erect War Memorial

A war memorial, built on imposing and beautiful lines with a perpetual light effect throwing beams of light on pillars on which are engraved the names of those who gave their lives in wars of our country, is the objective of a local war memorial committee selected from the three veteran organizations in the city—the American Legion, the Veterans of Foreign Wars and the American Disable Veterans.

The committee at present is headed by Charles McQuay, general chairman; Everett Anderson, publicity chairman; Merrill Johnson, site committee head and Don Martin, head of the monument committee. A fund raising chairman is yet to be named.

The monument idea came into being at a regular meeting of the VFW last June. That organization voting to confer with the other organizations, found them willing. Four men from each organization were appointed as a working nucleus to get the idea formally launched. This number was later increased to seven men each.

The first matter taken up by this committee was that of a suitable site. It was agreed from the outset that the World War I monument at the intersection of River and Elk streets and the temporary monument to War II veterans at Triangle park, were inadequate for the purpose intended, so a monument that would honor veterans of the Civil War, the Spanish-American War and World Wars I and II was decided upon.

Following a survey of the city six sites were selected for consideration. These were city land just north of the high school stadium, the court house lawn; the Schoolcraft Memorial Hospital grounds, Triangle Park, across from the postoffice, Lakeside park, near the state police barracks and the site of the World War I monument. The first three sites, mentioned in their order, were selected as the most acceptable.

Later, at a recent meeting, the committee voted in favor of a stone memorial rather than a building or a living memorial, the latter being considered prohibitive of cost. A fund of from $4,000 to $7,000 will be sought and six granite companies have been asked to submit bids on the type of memorial agreed upon.

All three veteran organizations, at recent meetings have voted unanimously to back these plans.

The memorial committee meets the second and fourth Tuesday of each month at the VFW cottage and at a recent meeting voted to launch a publicity campaign to awaken public interest and support for the project.

Specialist Will Discuss Forage Crops At Cooks

Bill Cargo, soils and crops specialist will discuss pasture and forage crop needs at a meeting at the Cooks high school on Tuesday evening, beginning at 7:30 o'clock.

Among the questions he will answer and discuss are:

What fertilizer should be used in pasture?

What is the best emergency hay crop?

Why don't clover seedings last longer?

What must one do to get alfalfa to grow?

Cargo will also show some colored pictures taken last summer of fertilized plots in hay fields in Iron County.

Cargo will be remembered by many Schoolcraft county farmers because he, at one time served as agricultural agent for Schoolcraft, Luce and Mackinac counties.

Since then he has served as county agent for Houghton and Keweenaw county and is now replacing Denny Clanahan as crop specialist as the Chatham station, Clanahan having been transferred to East Lansing.

This will be Cargo's first appearance here since assuming his new job and farmers of the county are urged to come to the meeting and discuss their problems with him.

PIECEMAKERS ATTENTION
We have room at our camp near Inland Junction for 12 good cutters.
Apply
Franklin Forest Products
Gerard Heinz
Manistique
Call 312 or 386-W

DANCE
Cooks School
Saturday, Feb. 11
Music by the
Swing Kings
Admission 50c

A Valentine For Her

Kaap's Kitchen Fresh
Chocolates
55c and up
Ice Cream
For the family
Sealtest Supreme
Vanilla with Heart Center
Cherry Short Cake
Chocolate Eclairs
Holiday Cakes
at
LaJoille's

MANISTIQUE THEATRES

CEDAR
Sun., Mon., Tues.
Evenings, 7 and 9
"Story of Sea Bisquit"
(Technicolor)
Shirley Temple
Barry Fitzgerald
News and Selected Shorts
Last Times Today
"Lost Boundaries"
Beatrice Pearson - Mel Ferrer
Selected Shorts

OAK
Sun., Mon. Evenings
Evening, 7 and 9
"Dancing in the Dark"
William Powell-Mark Stevens
Betsy Drake
News and Selected Shorts
Last Times Today
"Follow Me Quietly"
William Lundigan
Dorothy Patrick
"The Mysterious Desparado"
Tim Holt - Richard Martin

You Won't Have To Be Walking Your Baby Back Home
WITH ONE OF THESE SWELL CARS

A Very Nice 1942 AERO sedan with RADIO and HEATER. A little baby doll—
ONLY 795.00

Beautiful 1941 CHEVROLET 5 Club Coupe. RADIO and HEATER. A Real Trader—
ONLY 635.00

This Nice 1940 CHEVROLET Town Sedan — Really Nice. Ready To Go—
ONLY 545.00

1941 Streamline PONTIAC. RADIO and HEATER. Beautiful Black Finish, with Red Wheels—
ONLY 645.00

1940 FORD 2-door. RADIO and HEATER. Real Transportation For—
ONLY 545.00

1940—FORD 2-DOOR, a Beauty!
1940—CHEVROLET 2-DOOR
1939—BUICK
1938—FORD
1940—CONVERTIBLE FORD
1940—PONTIAC
1939—PLYMOUTH COUPE

If You're Working and Want One—These Cars Can Be Bought, No PAYMENT DOWN—20 Months to PAY

Payments as Soft as Your Mother's Lap. The Best DEAL on the MAP comes FROM—

WILSON MOTORS
MANISTIQUE, MICHIGAN

RECENTLY WED—Mrs. Dorothy Lundstrom Puranen, daughter of Mr. and Mrs. E. T. Lundstrom, became the bride of William Z. Bays, son of Zack Bays of Gladstone, in a ceremony performed Saturday, February 4. The young couple will make their home in Manistique. (Bradley Photo)

The Kosi River Dam, to be erected in eastern Nepal, will be between 750 and 800 feet high—taller than the Hoover Dam on the Colorado River.

Elks Bowling Fete Wednesday

William Phillion General Chairman

The annual Elks mid-winter bowling banquet will be held Wednesday evening according to announcement this week by Carl Carlson, exalted ruler.

William Phillion has been appointed general chairman of this years event and various committees to assist in this, one of the Elks banner events of the year, are being made.

A good program is being arranged and all members of the order are asked to make a special effort to be present.

Winners of the first half of the season's bowling will be guests of the losers at this party, the losers not only paying for this meal, but serving the dinner as well.

Chairmen of the various committees are as follows: Malcolm Nelson, setting up tables; Everett Cookson, kitchen; George Schweikert, waiters; Frank Richards, potato peelers; Bud Malloy, cleanup; Vern Johnson, refreshment; William L. Norton, program; Ross Collier, music; James Carlson, revenue collector.

In medieval Europe, girls usually married at 14; boys, at 19.

"Distinctive Photography"
We Invite Your Inspection
"We Devote All Our Time To Photography"
BRADLEY STUDIO
Phone 129

St. Valentine's Day — 0000

St. Valentine's day has a humble status as a holiday. Most of us regard it as a time to send sentimental missives to the proper person and that is about what the occasion amounts to. But it is an occasion which should not be lightly regarded. A valentine, box of candy or even a letter spiced with a little effort to say something nice may do a world of good. And young men, when you bring your sweetie that box of candy or flowers be sure that your clothes have been cleaned and pressed by

The Manistique Cleaners
211 Oak Street C. J. Jansen, Manager

Photography—
Studio or Home Portraits
Commercial Photography
For any occasion
Films, Black and White or Color
4 Day Service on Color Prints
and enlargements.
LINDEROTH STUDIO
The Home of Fine Portraits
221 Lake Street Phone 563-J
Manistique, Mich.

Briefly Told

Plan PTA Card Party — The Lakeside Central PTA is sponsoring a pay to play card party at the Lakeside School for the evening of Thursday, February 16 for the purpose of raising funds to purchase two recording machines for the two schools. Cribbage, bridge, 500 and canasta will be played. There will be suitable prizes and lunch will be served.

* * *

Card Party—A card party and public games will be sponsored by the Cooks Community at the Cooks school on Sunday evening, February 12. Proceeds will be for the March of Dimes drive.

The word "volcano" comes from the Latin form (Vulcanus) of the name given by the ancient Romans to their god of fire, Vulcan.

Dance Tonight
at
NICK'S BAR
Music By
Rhythm Masters
No Minors

EYES
Come First!
Your vision is most important. Keep it in top condition.
See
STAMNESS
Optometrist
Manistique, Mich.

For Quicker Starting
For Faster Warm-up
For Better Lubrication
X-100 Motor Oil No. 5-W
MANISTIQUE OIL CO.
Phone 26
Associated Dealers:
Sine's Service Station
Briggs' Shell Service
Auto Body Shop
Jack Pine Lodge, M-94
Farmers Implement Co.
Kerridge's, Big Spring Road
Klagstad's, Gulliver

Funny Business By Hershberger

"Clean my glasses too while you're at it!"

Side Glances By Galbraith

"All the young girls are silly, Mom—I wish I could find one as sensible as you, but I guess I'll have to wait till they're old ladies!"

Carnival By Dick Turner

"Sixth floor! Furs—wraps—watch your step!"

Eskymos Find Themselves And Sock Maroons, 58-27

Oh, happy day!

Oh, happy day!

The Escanaba Eskymos beat somebody besides Stephenson.

And that somebody was Menominee.

And not only did they beat them—they walloped them.

They really caught fire at the junior high gym here last night and when the smoke settled, the Eskymos were way out in front—58-27.

Axel Anderson, Paul Baldwin, Dick Shomin, Buddy Webber, Warren Johnston, Jim Heiden, Dick Johnson, Nick and Jim Prokos, Tom Smith, Harold Cloutier, Pat Farrell, Coach Steve Baltic, Athletic Director George Ruwitch, Principal Edward Edick, Superintendent John Lemmer and various and sundry Eskymo fans are wearing smiles as wide as the Grand Canyon today.

The Eskymos dropped 43 per cent of their field goal trys and 60 per cent of their free throws to snow the Maroons under. It wasn't so much that Menominee fell apart the last half but that the Eskymos—for the first time this season—were reveling in a 15 to 20 point lead and probably could have beaten the best team in the U. P. last night.

Menominee was ahead 7-5 at the quarter, but before the crowd could say "Ho-hum! Here we go again", the Eskymos were on their way. They scored 18 points the second quarter to take a 23-13 lead and they were off to the races. Twenty more points the third quarter and a sizeable 15 in the finale. Meanwhile the Maroons were registering a meager 7-6-7-7 tally.

Ai-yi! Such a jubilant pack or Eskymos. Axel Anderson was top man with 21 points on nine buckets and three free throws. Axel, a plugger all season, really came into his own last night. He had it coming. Buddy Weber rapped in four field goals and three charity tosses for 11 points, and looky here—Dick Shomin chunked in four from the field and one from the FT line to tie Johnny Moerchen, Menominee's top contributor.

Yes, sir, you can put it in your hat that these Eskymos really found themselves last night. They discovered they could play a pretty fair brand of basketball. They were relaxed, well-poised and loose as a goose, as the saying goes.

They were up in the air, working hard and controlling the ball all the way. And they shot—something they didn't do much of against Gladstone or they might have surprised themselves earlier—and, of all things, the ball was going in the basket where it belongs.

And just to make complete ecstasy at Esky high, the Bees won too. These hard workers were in front 20-7 at the half and went to the showers with a well-earned 30-22 triumph.

—JGW

Summary:

ESCANABA	FG	F	FM	PF
Jim Prokos	1	1	1	0
Anderson	9	3	2	1
Farrell	0	0	0	0
N. Prokos	0	0	0	0
Baldwin	2	1	1	2
Shomin	4	1	1	4
Johnson	0	0	1	0
Cloutier	0	0	0	1
Weber	4	3	0	2
Smith	0	0	0	0
Johnston	3	1	2	2
Heiden	0	2	0	2
Totals	23	12	8	14
MENOMINEE	FG	F	FM	PF
Moerchen	4	1	2	4
Englund	0	0	0	1
Anderson	0	0	0	2
Johnson	0	0	1	0
Amory	0	1	4	4
Chernosky	1	1	1	2
Hofer	3	0	2	1
Eisenzoph	2	0	1	0
Keller	1	0	2	4
Wall	0	0	0	1
Ewald	0	0	0	0
Totals	11	5	11	19

Escanaba	5	18	20	15—58
Menominee	7	6	7	7—27

Officials: A. Rudness, R. Ranguette.

Big Program Next Week In City Basketball

The most outstanding program of the season is in store for followers of independent basketball next week with the best games expected on Tuesday and Thursday nights. The big game Tuesday evening brings together Mike's Bar and Powers, with the loser facing virtual elimination from the Class B championship race.

Thursday's card, however, is the best of the year. The Escanaba Basketball association expects the largest crowd of the season. The Shamrocks tangle with Cloverland College at 7:30 and the College can just about clinch second place in Class A by defeating the Shams who now have won 14 straight league games. If Cloverland loses they will probably be involved in a three-way tie for the runnerup spot and that would mean a play-off series with the VFW and the Gladstone Lions.

In another headliner at 8:30 Thursday night Powers - Spalding will have their big chance to tie Harnischfeger for the Class B leadership which the Harnies have held during most of the season. If Powers can get by Mike's Bar on Tuesday they stand a good chance to upset the league-leaders and if they do, it will take a miracle to stop them from taking the trophy to Menominee county.

The Escanaba Basketball association is holding a special meeting at 7 Friday night in the council chambers of the city hall. Final plans for the U. P. open tournament to be held here on February 21-25 will be discussed and teams will be classified. Any local teams interested in entering are urged to send at least one representative to submit their application and roster. The entry fee is ten dollars.

The schedude for next week has been changed so that it will include second round games only instead of some third round contests originally planned. It may be necessary to cancel all third round games until after the U. P. tournament if the entry list is high.

Standings:

CLASS A

	W	L
Shamrocks	13	0
Cloverland College	8	5
VFW	9	6
Gladstone Lions	7	6
Andy's Bar, B. River	1	11
Bisdee's Groos Drug	1	11

CLASS B

	W	L
Harnischfeger	11	2
Powers-Spalding	9	3
Mike's Bar	8	4
Merchants	7	6
People's Bar	6	6
Wait Window	6	7
Clairmont Transfer	1	10
K. of C.	1	11

The schedule for next week follows:

Monday—Clairmont Transfer vs People's Bar at 6:30; Wait Window vs. K. of C. at 7:30; Cloverland College vs. Bark River at 8:30; Shamrocks vs. Gladstone Lions at 9:30.

Tuesday— Clairmont Transfer vs. K. of C. at 6:30; Groos Drug vs. Gladstone Lions at 7:30; Mike's Bar vs. Powers at 8:30; Merchants vs. People's Bar at 9:30.

Thursday—Clairmont Transfer vs. Mike's Bar at 6:30; Shamrocks vs. Cloverland College at 7:30; Powers vs. Harnischfeger at 8:30.

Wudyaknow? The Phils Have Twins

PHILADELPHIA — (AP) —The Philadelphia Phillies have signed what they believe is something new in baseball—twins.

Donald and Richard Truex of South Bend, Ind., were signed to a contract for the Vandergrift, Pa., Class C Middle Atlantic league farm of the Phils.

Richard is a left-handed third baseman, stands six feet two inches and weighs 173. Donald is a right-handed pitcher weighing 174 and is the same height as his brother. They are 19.

The boys starred for John Adams high school in South Bend and attended Indiana State Teachers college at Terre Haute, Ind. They are signed by John Wise, business manager of the Terre Haute club, a Phil farm team.

Marc Olson Scores Winning Goal As Tech Beats UM Six

HOUGHTON, Mich.—The Michigan Hockey team will be out tonight looking for revenge on the Michigan Tech squad that came up with a 3 to 2 victory over the Wolverines last night.

Paced by forward Jim Ruhl, the Huskies were in command of the situation all the way.

Ruhl got one goal in the first period, taking a pass from Connie Adams, Michigan Captain Neil Celley matched it.

Then two Tech scores in the second frame put the victory away. Ruhl got the first unassisted, and Marc Olson picked up the puck from his brother Ted for what proved to be the winning goal.

Michigan made an all-out offensive in the final period, but only Earl Keyes' shot in the final two minutes of play managed to get past Michigan Tech goalie Jack Noblet's expert net-minding.

The summaries:

First period—Scoring: 1—Michigan Tech, Ruhl (Adams), 2:40; 2—Michigan, Celley (unassisted, 12:10. Penalties: Heathcock (Mich), Gregg (Mich), Sulentith (Mich. Tech), Brumm (Mich.

Second period—Scoring: 3 — Michigan Tech, M. Olsen (T. Olsen), 7:00;4—Michigan Tech, Ruhl (unassisted) 15:10. Penalties: Smith (Mich.) Harmo (Mich.).

Third period —scoring: 5—Michigan, Keyes (Burford), 18:20. Penalties: Ricci (Michigan Tech.), Brumm (Mich.).

Illini, Wisconsin To Clash Tonight

CHICAGO—(AP)—Second place Illinois and third place Wisconsin swing into Big Ten basketball action in feature games tonight while league-leading Ohio State meets non-league opposition.

Illinois (4-2) hopes to keep its title chances alive with a successful invasion of Iowa (3-3). Wisconsin (3-2) tangles with Northwestern (2-5) in Chicago Stadium.

Ohio State, topping the conference race with 8-1, entertains Michigan State tonight.

In other conference dates tonight Michigan (3-3) is at Purdue (1-6) and Minnesota (2-4) is at Indiana (3-3).

HOCKEY DATA

TONIGHT'S SCHEDULE

Montreal at Toronto

Detroit at Boston

Pine Mountain Groomed For Feb. 25-26 Ski Meet

IRON MOUNTAIN—This ski capitol of America, annually the scene of the greatest distance ski-jumping show on this side of the Atlantic Ocean, is grooming majestic Pine Mountain, world's highest artificial slide, for its twin classics Saturday and Sunday, Feb. 25-26. The huge task of snowing the mammoth hill is nearly completed. It takes a fleet of 10 trucks nearly a week to haul enough snow to condition the upper and lower hills of the biggest ski jump in North America.

Meanwhile, invitations have been sent to every big-name skier in the United States and a half dozen European stars still in this country after the World's meet at Lake Placid, N. Y. Separate tournaments will be held on Saturday and Sunday.

Weather permitting, the first ski-jumping "touchdown" in the American history of the sport is expected to be scored here this year. Last year, Joe Perrault, daredevil from Ishpeming, Mich., leaped 297 feet for the new all-time American record.

All four U. S. records fell last year, when the greatest tournament in the 10-year span of Pine Mountain produced 15 rides of 275 feet or better. George Pera, of Kingsford, Mich., soared 278 feet for a new Class B record. John Bednarz, of Iron Mountain, sailed 285 feet to break the Class C mark. Howard Jansen, of Chicago, cleared 258 feet for a new Senior Class record.

Hawks, Indians Take To Road This Weekend

The Escanaba Hawks and Gladstone Indians, who apparently are destined to fight it out for third place in the U. P. Hockey league since the Soo Martins and SMACs are embroiled in a fight for first, will take to the road this weekend.

The Hawks will take off for Newberry at 10 tomorrow morning to play a 2:30 game tomorrow afternoon against the Newberry variety of Indians. When last they met in Escanaba, the Hawks emerged victorious by an 8-4 count but it is a foregone conclusion the Newberry tribe will be much tougher to pluck on their home refrigeration unit.

Fully cognizant of this fact, the Hawks will be at full strength or near full strength for this all-important game. Only regular missing probably will be Paul "Gumps" Goymerac, who pulled a shoulder muscle (or rather, had it pulled) in the Newberry game here a month ago and has been occupying a seat on the sidelines ever since.

The game will mark the return to action, however, of one Leslie "Lollie" Rose, who also answers to the name of "Lard" on occasion. Rose suffered a forehead cut in the Newberry game and has been out of action since.

Meanwhile, the well-manned Gladstone Indians have built a fire under themselves and intend to be at full strength when they hit the road tomorrow for Stambaugh.

When informed of this fact, several Hawk players said that if the Indians run into soft ice—as the Hawks did—they'd better take a butcher along, too. The Escanaba-Stambaugh game at Stambaugh was about the roughest thing yet on U. P. ice.

Gladstone players are asked to meet at the city in Gladstone at 10 tomorrow morning.

U. P. Open Cage Meet Here Feb. 21-25

The Upper Peninsula open basketball tournament sponsored by the Escanaba recreation department will be held in Escanaba Feb. 21-25 and midnight Feb. 17 is the deadline for entry, it was announced this morning.

Teams unable to play Friday night will be scheduled for Tuesday night. Managers are reminded that they must also file the $10 entry fee, and when filing entries they must also specify which class they intend to compete in.

A trophy will be awarded to the winning team in each class and individual 12-inch trophies also will be awarded to members of winning teams in each class.

SHH! HE'S THINKING

CHICAGO—(AP)—Cass Michaels, star second baseman for the Chicago White Sox, is still thinking over his 1950 contract offer. He conferred Friday with Frank Lane General Manager of the Sox, but returned to his home in Detroit without signing.

Cooks Takes Rock Five By 34-27 In Central Go

COOKS—Pulling an effective stall the last half, the Cooks Bombers defeated Rock, 34-27, here last night and thus continued its relentless march on the Central U. P. league-leading Rapid River Rockets.

Cooks took a 13-1 lead at the quarter and a 22-5 lead at the intermission and then starting coasting.

Rock reserves won the preliminary, 30-25, and the Cooks girls' took the opener, 32-15.

Summary:

COOKS	FG	F	FM	PF
Ansell	1	0	1	3
Cutler	11	1	1	2
Popour	2	2	1	4
Swagart	0	1	2	3
Lund	1	0	0	2
Totals	15	4	5	14
ROCK	FG	F	FM	PF
Westlund	4	3	4	3
Marttila	1	0	0	2
Lautun	0	0	1	0
Jokela	2	2	4	1
Berg	0	0	1	0
Larson	3	2	2	1
Totals	10	7	12	7

Cooks	13	9	10	2—34
Rock	1	4	12	10—27

RAPID RIVER SLIPS BY NAHMA, 34 TO 29

RAPID RIVER—Caught on an off night, the Rapid River Rockets just slipped by Nahma, 34-29 in a Central U. P. league tilt here last night.

The Second team and Sanford did most of the work as the Rockets tipped Nahma to clinch the league championship. Rapid River won it last year also.

Sanford clicked 13 points. The score was tied 14-all at halftime.

Rapid River reserves won the preliminary, 34-22.

Summary:

RAPID RIVER	FG	F	FM	PF
Sanford	6	1	2	2
L. Nelson	1	1	0	0
D. Nelson	2	1	3	0
Gibson	1	0	1	1
Malnor	1	0	0	3
Scott	3	0	2	4
Oman	0	0	0	0
Anderson	0	0	0	1
LaBumbard	0	0	0	0
Peterson	1	1	0	1
Totals	15	4	8	12
NAHMA	FG	F	FM	PF
Larscheid	1	4	2	1
Seymour	4	2	1	0
Thibault	3	0	2	4
Sochay	1	3	2	2
F. Gereau	1	0	0	1
Menari	0	0	0	0
Totals	10	9	7	8

Rapid River	6	8	8	12—34
Nahma	6	8	4	11—29

Braves Lower Boom On Gwinn Quint, 77-37

GWINN — Coach Eldon R. "Cappy" Keil's Gladstone Braves chalked up their 11th victory of the season here last night at Gwinn's expense. The score was a convincing 77-37.

Phil Creten, 6-5 center, had a big night although he played only a comparatively small part of the game. He scored 27 points, 16 in the first quarter and was used only sparingly from then on. Jim Schram, carrot-topped guard, tallied 16 and Billy Rajala, team captain, hit 13.

S. Erickson, Gwinn, hit 15 points.

Gladstone has lost only to Ishpeming this season and is a prime favorite to win the Upper Peninsula Class C championship.

The defeat left Gwinn with a 2-12 mark for the season.

Summary:

GLADSTONE	FG	F	FM	PF
Rajala	6	1	0	1
Young	0	0	0	2
LaPlant	1	1	2	0
Stade	0	0	0	1
Creten	12	3	3	3
Sutter	2	1	0	0
Swenson	2	5	1	4
Schram	6	4	1	1
Syverson	2	0	1	0
Totals	31	15	8	13
GWINN	FG	F	FM	PF
Levondoski	0	0	0	1
Wills	3	1	1	1
Larson	1	0	0	0
Salo	0	2	0	1
Kotch	0	0	0	0
L. Pelkie	0	1	0	0
Greig	0	0	0	0
S. Erickson	7	1	1	3
P. Erickson	1	1	0	1
Kotel	0	0	0	1
Stine	0	2	0	3
Roos	0	0	0	1
K. Pelkie	1	1	0	3
Branchi	1	0	0	5
Totals	14	9	2	20

Gladstone	26	17	18	16—77
Gwinn	13	9	6	9—37

Officials: Kelly, Money.

Wilt Won Wanamaker, So They Say

NEW YORK,—(AP)— G-man Fred Wilt, and not Wisconsin's Don Gehrmann, won that thrilling 4:09.3 Wanamaker mile here two weeks ago.

The two hit the tape a split second apart at Madison Square Garden. There was a delay while the finish judges conferred. Then it was announced Gehrmann had won by a 3 to 2 vote. Chief finish judge Asa Bushnell cast the deciding vote.

The Metropolitan AAU appeals group reversed the decision last night in a hotly debated 2½-hour meeting.

The conference table arbiters decided Bushnell made a wrong rules interpretation in naming Gehrmann the winner.

They ruled that only three finish line judges had the right to name the winner. Two of the three picked Wilt first.

It's not certain that even the latest decision will stand.. Gehrmann, the Wisconsin AAU or any interested party can appeal to higher bodies.

After 37 Years, UM To Play Washington

ANN ARBOR, Mich.—(AP)—Michigan's football relations with the University of Washington will be resumed in 1953 after a lapse of 37 years, Athletic Director H. O. (Fritz) Crisler announced today.

Crisler announced a two-game series with the Western school starting here on Sept. 2, 1953. The second game has not been decided as to time and place.

In their single previous meeting, in 1916, Mihcigan won 66-7.

Completion of the arrangements gives Michigan a full football schedule through 1953.

North Dakota Sextet Raps Spartans, 14-1

EAST LANSING, Mich.—(AP) —Michigan State's Hockey team, which couldn't do any more than annoy North Dakota last night, gets another chance against the same squad tonight.

North Dakota skated all over the Spartans and blasted them 14-1 last night.

Michigan State started off well as Don Kauppi shoved the puck in 49 seconds after the game began. But that was all the steam MSC could muster.

To Rent or Sell use the Classified Ads

Paul Pettit

DREAM COME TRUE — Paul Pettit tries on a Pittsburgh uniform at his Lomita, Calif., home just for the thrill. He got $100,000 for signing through an agent, will break in with the New Orleans Pelicans.

Those Bauer Girls In Finals Again!!

PALM BEACH, Fla. — (AP) — For the sixth time in their colorful young careers, the fetching Bauer sisters—Alice and Marlene —are matched together in the finals of a major golf tournament.

The Bauer sisters, who now call Midland, Texas, their home, meet in the 18-hole finals today of the 40th annual Palm Beach Women's golf championship over the Palm Beach golf course.

Alice, 22, who has beat Marlene four out of six times for championships, gained the finals of the Palm Beach with her 2 up triumph over Mary Agnes Wall of Menominee, Mich.

Petite Marlene, who celebrates her 16th birthday next week, scored a decisive 4 and 3 semifinal victory over Marjorie Lindsay of Decatur, Ill.—the same girl she beat in the semifinals of the Helen Lee Doherty tournament in Miami.

Thus one or both of the Bauer sisters have been finalists in three of four women's tournaments in Florida this year.

Marlene lost to Polly Riley, Fort Worth, Texas, in the finals of the Doherty; the North Dakota of the Doherty; the North Dakota-born sisters teamed to capture the Hollywood international four-all tournament last week. Neither was a finalist in the Tampa Women's Open — their first Florida tournament.

Whether they have captured the tournament, they surely have captured the fancy of Florida golfing fans. Wherever they have appeared they have attracted unprecedented galleries.

Both play in shorts, sweaters or white shirts and generally wear bows in their hair—which in itself is a departure for women's golf tournaments.

Blackhawks President Tobin Is Sorry

CHICAGO — (AP) —— Bill Tobin, president and general manager of the Chicago Blackhawks, regrets the Detroit fisticuffing by Hawk Coach Charles Conacher and hopes the incident will "wash itself out."

"I don't condone the action of either man," Tobin said yesterday of the one-punch fight between Conacher and hockey writer Lew Walter of the Detroit Times.

"Those things shouldn't happen, but even though sports writers carry the gospel for us, I think they should show some diplomacy in approaching coaches," said Tobin.

He referred to Walter's visit to Conacher in the Hawk dressing room after Chicago took a 9-2 trimming from the Red Wings and star Doug Bentley suffered an eye injury in a collision.

"It looks like the whole thing is over, except what may happen legally when the Blackhawks visit Detroit," said Tobin. "I hope the affair can wash itself out."

Haas Has 2-Stroke Lead As Art Wall Makes His 29th Ace

SAN ANTONIO, Tex.—(AP)—A field of 67 crack shots moved into the final 36 holes of the $10,000 Texas open tournament today with big Fred Haas, Jr., of New Orleans boasting a two-stroke lead.

Haas took part in the greatest onslaught on regulation figures in the history of this storied tournament yesterday as he laid down a six-under-par 65 to move into undisputed first place. He had a 36-hole score of 133—nine strokes under par for two rounds.

Fred's 65 was not the low round for the day—Skee Reigel of Tulsa doing 64—but it was the most telling. It wiped out what Jimmie Demaret of Ojai, Calif., thought was a fairly safe lead. Demaret was one of 59 to massacre par yesterday as he shot a 66 and brought his 36-hole total to 135.

In third place, a stroke behind Demaret, came Wally Ulrich, a comparatively unknown from Minneapolis, who matched Haas' 65.

Fred Hawkings of El Paso, Tex., and Dick Metz of Girinia Beach, Va., moved into a tie for fourth as they shot 66 and 67 respectively to make their totals 137. Deadlocked at 138 were Lew Worsham of Oakmont, Pa.; George Ufazio of Conshohocken, Pa.; Johnny Palmer of Badin, N. C., who tied Haas for the first round lead at 68 but had a one-under par yesterday; Henry Ransom of St. Andrews, Ill., and Reigel.

It required 144 to make the final 36 holes—18 of which will be played today and the other 18 tomorrow.

There was a hole-in-one yesterday. It was shot by Art Wall ,Jr., of Pocono Manor, Pa., on the 166-yard No. 16 hole at the Fort Sam Houston course, which has a par 71 and is 6,426 yards. This was Wall's twenty-ninth ace in his golfing career and George Schneiter, tournament manager of the PGA, said he never heard of anybody else with that many.

FIGHTS LAST NIGHT

New York—Billy Graham, 144, New York, outpointed Kid Gavilan, 146¼, Havana, 10.

Hollywood, Calif.—Don Lee, 165½, Edison, Neb., outpointed Jay Caldwell, 160, Los Angeles, 10.

San Francisco—Carlos Chavez, 135, Los Angeles, stopped Buddy Jacklich, 134, San Francisco, 2.

West Palm Beach, Fla.—Sonny Luciano, 141, Patterson, N. J., outpointed Chief Crazy Horse, 143½, Oklahoma City, 8.

City Bowling Meet Underway

The tenth annual Escanaba Bowling association tournament will get underway at the Arcade alleys this weekend.

With competition in the customary team, singles, doubles and all-events, the handicap affair will open tonight and tomorrow afternoon and evening and will continue into March to accommodate a huge entry list.

Six teams start the ball rolling at 7 tonight and another full shift will go on duty at 9. Doubles and singles contestants will start spilling the maples at 2 and 4 tomorrow afternoon and at 7 and 9, five-man aggregations will take up the assault.

Details about the tournament will be announced later. A roster of competitors has been posted at the Arcade.

VANDER MEER TO CUBS

CINCINNATI — (AP) — John Samuel Vander Meer, Cincinnati's "Golden Boy" of the prewar days, is changing uniforms after 12 years as a Redleg pitcher.

Vandy, best known for his two consecutive no-hit, no-run games in 1938, was sold yesterday to the Chicago Cubs for an undisclosed amount of cash. His Redleg career was one of up and downs and his departure came after one of his "down" seasons.

INDIANS DROP PAIGE

CLEVELAND — (AP) — Leroy (Satchel) Paige has played his last baseball game for the Cleveland Indians. Hank Greenberg, Indians general manager, announced yesterday the aging Negro chucker was to be dropped from the roster.

"In order to make room for . . . new men on our active roster, we believe it advisible to release Paige in view of his questionable physical condition," he explained.

Trojans Trounce Eagles In 65-48 Inter-Class Go

STEPHENSON—It was billed as a close ball game but the St. Joseph's Trojans didn't follow the script.

They got out of line, but in a way that warmed the hearts of the Trojan followers. They walloped Stephenson, 65-48, here last night.

Stephenson is a Class B school. St. Joseph's of Escanaba is a Class C school. This makes it a little embarrassing for the "B" boys.

The Trojans jumped into the driver's seat and stayed in front all the way. Lanky Jack Miron had one of his large evenings as he chunked in eight buckets and added five of six free throws for a handsome 21-point tally.

But the happy surprise of the evening was young Billy Baker, who helped himself to 15 points, second high scoring honors and a cople of steps ahead of his regular teammates, Don Paulin and Pete Kutches.

ST. JOSEPH'S	FG	F	FM	PF
Paulin	4	4	2	4
Rademacher	0	0	0	0
Baker	6	3	3	3
Miron	8	5	1	2
Papineau	0	1	0	2
Kutches	4	3	0	2
Dufour	0	0	0	2
Hirn	1	0	0	5
Boddy	1	1	0	0
Totals	24	17	6	20
STEPHENSON	FG	F	FM	PF
Michnick	6	1	3	3
Raboin	0	2	2	0
Blom	3	1	2	4
Pratt	0	2	0	1
Larson	2	2	5	5
Anderson	3	0	0	0
Melchoir	1	0	0	1
Williams	0	0	0	0
Hofer	4	2	2	2
Naret	0	0	0	1
Totals	19	10	14	17

Gavilan's Camp Is Blowing A Gasket After Graham Loss

NEW YORK,—(AP)—Kid Gavilan's camp is blowing a gasket about the Cuban keed's upset loss to Billy Graham.

Screaming "murder," they asked for a Tuesday date with Eddie Eagan, chairman of the New York State Athletic commission, to protest the decision.

Actually it isn't that important. Not unless you had a couple of bob on Graham, the 4 to 1 underdog in last night's Madison Square Garden mill.

Referee Ruby Goldstein had Graham, 27-year-old New Yorker, out front 6-3-1. Judge Art Aidelsa saw it closer, 5-4-1, with Billy on top. Judge Harold Barnes found for Gavilan 5-4-1. The crowd of 11,812 that paid $37,035 roared its approval of the majority vote.

There was wide division of opinion among the newspaper men. Of 10 queried, six thought Gavilan had an edge. None was disposed to put up much of an argument with the officials.

Gavilan, a recent bridegroom, seemed sub-par at the weight of 146¼. He fought in spurts, tossing occasional flashy but ineffective blows. Too often he appeared flat-footed and made with his fancy ruhmba step while missing wildly.

Graham, a standup boxer who probably will move into a welter title bout with Champion Ray Robinson on the strength of the win, fought his usual fight. He stabs with as good a left as you'll see in boxing. In close he sends a right home to the body with fair effect. Never was anybody in serious trouble. Billy, son of an east side saloon owner, weighed 144.

It was the second upset loss for Gavilan in recent months. On Oct. 21 he dropped a Detroit decision to Lester Felton.

Basketball

U. P. HIGH SCHOOL

Escanaba 58, Menominee 27

Esc. St. Joe 65, Stephenson 48

Marquette 66, Negaunee 38

Munising 38, Marquette Baraga 35

Soo 42, Ishpeming 37

Michigamme 64, Marquette Pierce 46

Gladstone 77, Gwinn 37

Champion 59, National Mine 39

Wakefield 64, L'Anse 29

Hurley (Wis) 45, Bessemer 32

Ironwood 53, Iron Mountain 48

Laurium Sacred Heart 49, Mass 44

Marensico 48, Bergland 44

Rapid River 34, Nahma 29

Cooks 34, Rock 27

Newberry 36, Manistique 27

Crystal Falls 45, Stambaugh 43

Kingsford 52, Iron River 51

Florence (Wis) 55, Alpha

Niagara (Wis) 39, Wausaukee (Wis) 34

Felch 39, Amasa 27

Vulcan 47, Norway 45

Painesdale 33, Hancock 24

Dollar Bay 51, Ontonagon 48

Calumet 41, Lake Linden 37

U. P. COLLEGE

Soo Tech 80, Suomi 55

L. Island 90 Quantico Mr. 59

Colgate 61 Army 53

Maryland 67 Duke 57

N. Carolina 59 Furman 53

Georgia Tech 69 Florida 38

Xavier (O.) 45 Evansville 46

Miami (O.) 67 WMCE 54

Lawr. Tech 73 Huntington 55

Olivet 57 Albion 54

Tex. A&M 56 Baylor 54 ovtime

'Stique Quint Bows, 36-27, To Newberry

MANISTIQUE—Manistique took a 36 to 27 beating at the hands of the Newberry Braves here Friday night. It was a game that seemed to be a reversal of the splendid showing made by the locals last week. The Emeralds were outplayed most of the time. They lost time and again lost possession of the ball.

The game was slow to begin with. Neither side made a point in the first five minutes of play. Manistique was the first to score and managed to roll up an advantage of seven points before Newberry made one. Then, in the last three minutes of that period. Newberry managed to score three buckets and three free throws. Manistique had to be content with one free throw and the quarter ended 9 to 8 in the visitor's favor.

The second quarter was a repetition of the first although the playing was on even terms throughout. The half ended 18-16.

The third quarter was fast and furious. Manistique staged a short-lived rally at the close of this period making nine tries but scoring only two field goals.

The Emeralds played much better in the fourth quarter than the score would indicate, but here again the ball simply would not drop down through.

Manistique Reserves won over the Newberry Reserves by a score of 5-21.

The game was favored by the largest crowd attending a local game in years. Long before the game began "Standing room only" signs were placed at the ticket office window.

Summary:

MANISTIQUE	FG	F	FM	PF
Burnis	1	0	0	3
Hough	0	0	0	2
Patz	1	2	4	3
Popour	2	4	1	1
Carlson	1	1	0	5
Anderson	3	0	1	2
Quick	2	0	1	3
Totals	10	7	7	19
NEWBERRY	FG	F	FM	PF
MacDonald	0	0	3	3
Villemure	4	0	1	1
Carlson	1	3	4	2
Swanson	3	1	2	2
Talcott	0	0	0	1
Whitmarsh	3	1	0	0
Gustafson	0	0	2	1
Taylor	2	5	1	1
Totals	13	10	13	11

Newberry	9	9	8	10—36
Manistique	8	8	5	6—27

Officials: Cameron, Rouman.

That Settles It! Dube Won That 1893-4 Race

Pete Dube, Escanaba's premier skater, who undoubtedly can lay claim to being the fastest skater in the world for his age (he is 71) has an apology from William S. Crowe, of Manistique, for implying in a recent Press article that a certain Jim Troyer, of Sault Ste. Marie, once defeated Dube.

And graciously, Crowe says: "I assure you that I am very glad indeed to publish this apology."

Dube currently is appearing in the 12th annual Escanaba Ice Revue. There were no "takers" to his challenge to anyone over 60 to race him over a one-mile course, so he is putting on a one-mile exhibition that adds a neat bit of spice to the show.

Crowe's letter follows:

"Dear Pete: I have just seen the Escanaba Press of Jan. 12 containing your comments on the following statements by me in my article in the Dec. 31 issue of the Press, "Jim Troyer, 'Champion backward skater of the world' from the Soo came over, and skating backwards, easily defeated our best, Peter Dube, now of Escanaba, was perhaps our best local skater."

"I certainly do owe you an apology Pete, for implying so plainly that Troyer beat you, which I know he never did. In fact I know that although Troyer was a remarkably fast backward skater, you, at your best, could have skated rings around him at his best either forward or backward, and my careless statement above needs clarifying. Following are the facts:

"Jim Troyer did come over in the winter of 1893-4 and easily defeated the best field we put up against him, but you were not among his opponents. I saw that race. I am not sure you were living in Manistique in 1893.

"Troyer came over again, four years later, in the 1897-1898 season, but was easily defeated this time by Pete Dube in three races, skating both forward and backward. I did not see those races for some reason or other, but remember reading about them in our local paper at the time. Pete Dube was unquestionably the best skater who ever lived in Manistique. If there had been any other his equal I would have heard about it.

"So, Pete, for old time's sake, let's call it quits and shake, and the next time we meet, you can call your own treat, and it will be on me and let's hope it will be soon. I also assure you that I am very glad indeed to publish this "apology."

Sincerely yours,

William S. Crowe."

Cupid Directs A 'Hit And Miss' Business, While Inexpensive Want Ads Always 'Hit'

For Sale

Used and New typewriters and adding machines Immediate delivery I R Peterson, 611 Lud St. C-222-tf

FUEL OIL for furnaces and space heaters Prompt service—quality products We have drums and tanks HANSEN & JENSEN OIL CO. Phone Esc 460—Glad 5001 C-160-tf

GROUND FEED, $2.65; Scratch, $3.75; Mash, $4.15; 16%, $2.60; Oats, $2.30; No. 1 Corn, $2.75; Wheat, $3.55; G. Barley, $2.50; Soybeans, $3.95. Ask for ton prices. CLOVERLAND POULTRY FARM. Phone 1542-J3. C-18-tf

TEN ROW FRIEND SPRAYER, 35 gal. p. m. pump, two row Iron Age potato planter, Kingwise potato grader, one row John Deere digger, 26 ft. Kingham semi-trailer, 10.00 x 20 tires with front dollies. John Aper, Brampton. 3464-38-6t

HAY, No. 1, $20. Straw, $13. Oats, 10 bu. or more, 75c. Gene Marenger, 202 Stephenson Ave. Call 1950-W. 3473-38-6t

KALAMAZOO HEATER, used one season, like new. Write Box 3494, care of Press. 3494-40-3t

ROYAL UPRIGHT standard Typewriter, fine condition, $50.00. Inquire 1216 Michigan or Phone 5101, Gladstone. G777-40-3t

FEMALE BOSTON BULL puppy, six months old. Phone 527-J1. 3506-41-3t

ONE FORD PHILCO car radio, $10. 507 S. 17th St. Phone 1569. C-42-3t

WE WILL BE unloading 3 cars of fertilizer quite directly. About 15 ton of 3-12-12 not booked, available. Phone John Heim, Bark River 3314.

12 TON #1 MIXED HAY. Some second alfalfa. Axel Carlson, Route 1, Rapid River (Perkins). 3510-42-3t

CLINTON SEED OATS, SEED barley. Also good dairy hay, baled. Inquire Herman Bittner, Cornell, or Escanaba Machine Co. 3509-42-6t

GOLDEN COCKER Spaniel puppies, 6 weeks old, males $25.00. Can be seen at 507 S. 17th St. Phone 1569. 3508-42-6t

HOUSEHOLD FURNITURE suitable for camp. Cheap. 302 N. 19th St. 3507-42-3t

SPEED QUEEN Washing Machine with new wringer. 620 Michigan or Phone 5321, Gladstone. G779-42-3t

COCKER SPANIEL Puppy, 3 months old. Phone 3741, Gladstone. DH348-42-1t

BOYS' JUNIOR JOHNSON hockey skates, size 13. High tops. Call 1009-J. 3519-42-3t

Help Wanted—Female

LADY, not over 55 years, for light housekeeping and cleaning in pleasant and quiet Catholic home out of state. Experienced preferred. Indicate age, experience and references including pastor. Write Box 3449, care of Press. 3449-Mon.-Thurs.-Sat.

REGULAR TYPISTS and secretarial typists for Wisconsin Publishing House. $30.00 minimum for forty hours. State age, experience if any, references. Write Box S. F., care of Press. 3449-Mon.-Thurs.-Sat.

CAPABLE WOMAN for pleasant inside sales work on part time basis. Write Box 3511, care of Escanaba Press. 3511-42-3t

Specials at Stores

FAIRMONT'S FRESH FROZEN Strawberries and Raspberries Fairmont Ice Cream in ½ gal container, 89c. Fairmont's Hot Chocolate; buy a quart today THE HOB NOB, 401 S. 13th St. Phone 1845. C-32-tf

Use Our Meter Plan

Pay for your new appliances on the Meter Plan. Let us install one at your home today.

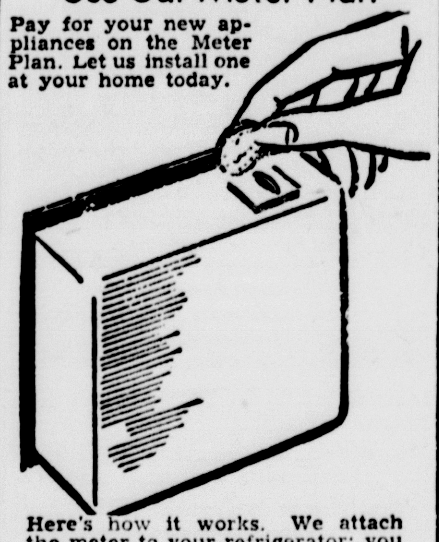

Here's how it works. We attach the meter to your refrigerator; you place one or more quarters in it daily. If you forget to put in your quarter the refrigerator shuts off.

Advanced Electric Co.
1211 Lud St Phone 3198
C-19-tf

..TWO..

TAKE Wahl's Cold Capsules For over 20 years it has proven to be the best. One via of 20 capsules, 50c. WAHL DRUG, 1322 Lud St. C-32-tf

Value throughout—and easy to own—liberal trade-in, easy terms. See it *now*. 8 models—$124.95—$179.95.

MAYTAG SALES
1019 Lud St Phone 22

FRESH LOCAL EGGS, 39c per doz. HOB NOB, 401 S. 13th St. Phone 1845. C-41-tf

USED STUDIO COUCH; full size bed; white enamel kitchen heater. PELTIN'S, 1307 Lud. St. C-39-tf

MEN'S all rubber, zipper arctics, $3.98. Boys' all rubber 4-buckle arctics, sizes 4, 4½, 5, $2.49. F & G CLOTHING CO. C-42-1t

COME IN and get that "different" valentine for your Sweetheart. We have the widest selection in town. PAVLICK GIFT SHOP, 614 Lud. St. Phone 2475. C-42-tf

100% WOOL BLANKETS in assorted colors, ideal for warmth at the ICE REVUE, $4.95; rubber mitts for ice fishing and net lifting, 89c; white T-shirts, 50c; horsehide choppers, $1.00; wool cushion sole sox, 49c. ESCANABA SURPLUS STORE, 701 Lud. St. C-39-tf

Specials at Stores

FEBRUARY SPECIAL
4-Pc. Lamp Set
Consisting Of:
- 6-Way Floor Lamp Bronze Finish
- Swing Arm Bridge Lamp Bronze Finish
- 2 Matching Table Lamps Decorated Pottery Bases

ALL FOR ONLY
$29.95

THE HOME SUPPLY CO.
"Your Modern Furniture Store"
1101-03 Lud St. Phone 644

SINGER SEWING MACHINES
New Singer Portables—$89.50 up
New Round Bobbin Singer Console Machines with Stool $149.50 up
- Free dressmaking course with every New Singer
- We take in old machines on trade-in
- Small down payment

Ask For Free Demonstration
Or Try One For A Few Days
SINGER SEWING CENTER
Escanaba Michigan

BUY NOW!
save later!

Get your spring housecleaning needs now. Wall paper for walls of 10 x 15 room for only $1.39. Kemtone reduced from $3.69 to $2.98 per gallon.

Phone 7572
BEAUDRY FIRESTONE STORE
Gladstone

LOCKS, keys and glass Saws filed; scissors sharpened, door checks repaired; ice skate sharpening A F Ellison Locksmith, 1218 Lud St. Phone 2958 C-322-tf

TRY
The Thor Gladiron
FREE
For 30 Days
No Obligation
Come In For Details
B. F. GOODRICH
1300 Lud. St. Phone 2952

WE PAY $100.00 ON YOUR MASTERFREEZE

If you act now you can save $100 on a new Masterfreeze Home Freezer. We can get you either the 15 cu. ft. or 20 cu. ft. model for $100 less:

15 cu. ft.		20 cu. ft.	
Reg. price . .	$399.50	Reg. price . .	$489.50
	— 100.00		— 100.00
You pay	$299.50	You pay	$389.50

Plus Freight From Factory

Stop in and talk it over. Freeze and store your meat at home this year.

The Trading Place
713 Lud. St. Tel. 170
Escanaba, Mich.

Real Estate

FOR SALE—2 full lots (112 Ft. Frontage) and building (Lied's Dairy) located at Southwest corner South 16th Street and 4th Avenue South. Building can be used for residential purposes only. $3,500. Phone Escanaba 453, Gladstone 7331. C-37-6t

Operating Farm

160 Acres—125 clear, 35 in timber including Sugar Bush. Good hardwood soil—86x46 ft. modern barn, 24 head of cattle, good machinery, electricity and water—good 7-room house; machine and tractor shed. Near Cornell.

SEE
ART GOULAIS REALTOR
116 S. 10th St. Tel. 167
C-41-3t

LOT in N. Escanaba and one on South side. Also four-room house with acre of land on US-41. Call 2183-R. C-42-3t

SEVEN-ROOM HOUSE, fully insulated. Hot air furnace, electric hot water heater, stationery tubs, full bath first floor, washroom second floor, wired for electric stove. Garage, concrete drive, paved street, full lot. Call 213-J for appointment. 3516-42-3t

For Rent

WARM COMFORTABLE SLEEPING ROOM. 1620 First Ave S. 3448-35-tf

LARGE PLEASANT SLEEPING ROOM with private bath. Kitchen privileges if desired. Call 2877-M. 3493-40-3t

HEATED KITCHENETTE Apartment, two rooms and bath. Working people. Box 3502, care of Escanaba Press. 3502-42-3t

2-ROOM house furnished for light housekeeping. Call 859-M. 3447-42-1t

FOUR-ROOM HOUSE in N. Escanaba. Call 2183-R. C-42-3t

FLAT. Five rooms and bath. 214 N. 18th St. 3515-42-1t

Wanted to Rent

TWO OR THREE-BEDROOM HOME immediately, in Escanaba or Gladstone. Call 1824. 3486-39-tf

MIDDLE-AGED COUPLE wants two-bedroom house. References if required. Call 3560. 3513-42-3t

Automobiles

1937 BUICK, only $295. 230 N. 18th St. Call 1527-J. 3467-38-6t

1947 NASH 600, ⅓ down. 230 N. 18th St. Call 1527-J. 3467-38-6t

UPPER PENINSULA MOTOR SALES
1403 Wash. Ave. Ph. 3379-J

'47 Buick Super Sedanette, fully equipped	$1375
'41 Chevrolet, fully equipped	$595
'39 Plymouth Coach	$295

3503-41-3t

FOR SALE
7:20 Truck Tires and Wheels
'38 Ford Motor, Ruxel Rear End and Transmission
Model-A Parts
PHIL'S AUTO SALES
On US-2-41 Across From Fence Co.
Phone 2863-R
Open Evenings
C-40-3t

1935 PLYMOUTH SEDAN. Good running condition. 302 N. 19th St. 3492-40-3t

1942 FORD CLUB COUPE. A-1 condition. 1407 Sheridan Road. Joseph Clabots. 3491-40-3t

We Have
A Choice Selection of
VALENTINES

1936 Chev 2-Door	
1938 Chev 2-Door	$125
1941 Ford Dump Truck	$295
1946 Plymouth 4-Door	
1949 Kaiser DeLuxe	
1942 Oldsmobile "6" 2-Door Sedan. A-1 Condition	$595
1937 Chevrolet 2-Door	$95
1949 Kaiser Deluxe. 18,000 miles. In A-1 Condition	

BERO MOTORS
318 N. 23rd St. PHONE 1388

1941 PONTIAC, Streamliner, all equipped. $450. Inquire 1615 N. 16th St. Call 2821-M. 3496-40-3t

1935 CHEVROLET SEDAN. Cheap. Good condition. 1401 N. 16th St. Phone 2878-W. 3497-40-3t

Help Wanted—Male

WANTED
BAND SAWYER
Right Hand Rig
Pull Feed — Push Nigger
Pleasant Working Conditions
MUNISING WOOD PRODUCTS COMPANY, INC.
Marquette, Michigan
C-Feb. 3, 4, 10, 11

Work Wanted

WATER PIPES thawed electrically by experienced electrician. Phone 1783 or 2106-R. 3277-19-tf

WOMAN WANTS baby sitting day or evening. Phone 2183-R. 3501-41-3t

EXPERT AUTO REPAIR or overhaul, any make car, at reasonable rates. Rodger Jensen, Ex-G. I., army trained. Fort Benning graduate. 1213 8th Ave. S Phone 505-J. 3426-35-42

Wanted to Buy

WHITE BIRCH No 2 veneer logs; 10 inch diameter, and up any length Call ANTHONY AND COMPANY, Escanaba, Mich (Across highway from Birds Eye Veneer Co.) C-316-tf

GOOD USED MEAT BLOCK. Phone 2494. C-42-3t

GIRLS' WHITE FIGURE SKATES, size 13 and 1. Call 277. 3514-42-3t

Personal

DON'T MISS "Angel Street," that wonderful detective story that will hold you in suspense from 8 to 10 p. m., Wednesday Feb. 15, at W. W. Oliver auditorium. Produced by ESCANABA CIVIC THEATRE. C-40-6t

Manistique Classified

For Sale

PREMIUM SHELL PRODUCTS Fuel oil, gasoline motor oils grease It's a pleasure to serve you Manistique Oil Co Phone 26 C-330

Schaffer

Toboggan Party

Schaffer, Mich.—The Junior class of Harris high school enjoyed a toboggan party at Perronville Wednesday night after which they all enjoyed a lunch at Dorothy Meyers home. Those present were Marilyn Good, Dale Erickson, Frances Bartoszek, Kenneth Kane, Richard Good, Kenneth Schoen, Kenneth Keul, Lois Charboneau, Laverne Sundquist, Joyce and Elaine Savage, Judith Derouin, Beatrice DaLoughary, Erwin Derocher, Rayne Charboneau, Kenneth Taylor, Norbert Beauchamp, Kenneth Schoen, Delores Desjardin, Betty McNaughton, Melvin LaClaire and Dorothy Meyers. Chaperones were Mr. Allen and Mr. DeBen.

Birthday Party

The family united at the Blanche Seymour home Thursday evening to celebrate her birthday anniversary. The group enjoyed music and singing followed by a delicious lunch. The party table was decorated with a large white heart shaped decorated birthday cake. Mrs. Seymour received lovely gifts from the family.

WHERE YOU CAN GET SERVICE!

These firms and institutions are reliable and will serve you well

CALL
George's Radio Shop
George Kornetzke, Prop.
for
RELIABLE RADIO SERVICE
705 South 15th Telephone 705

WELL DRILLING
Phone or Write
CHET RICE
2403 Lud. St. Phone 1202-W

See us for expert
Radio Repair
Washing Machine Service
Appliance Repairs
Oil Burner Service
Advanced Electric Co.
1211 Lud St Phone 3198

HOUSE TRAILERS
New or Used
Low Prices Easy Terms
Trailer Accessories and Dollies
Open Daily Write or Visit
INTERSTATE SALES CORPORATION
610 N. Broadway Green Bay Wisc.

N. T. STUART
Piano Tuning
Pianos and Organs
Please Leave Orders At The City Drug Store—Escanaba

Bottled Gas Service
Call or Write
DeCock Bottled Gas and Appliance Co.
923 Steph. Ave. Phone 310

Frigidaire Service
The only Authorized Commercial Dealer In Your Territory
Advanced Electric Co.
1211 Lud. St.
Phone 3198 or 1151-W

BONDED AND INSURED
INSULATION
We are the only concern that bonds and insures insulation after the job is completed. Call us for free estimate. Up to 3 years to pay; no down payment needed.
Peninsula Home Improvement Co.
Phone 2450-J Escanaba

Northern Plumbing & Heating
Plumbing & Heating Supplies
PHONE 2368-J

LETS-GO
STOKOL
BUY NOW!
Call For Cleaning Service All Stokers
HENRY E. BUNNO
922 2nd Ave N Phone 1659

PARTS REPAIRS SERVICE
SEWING MACHINES
(New and Used)
PHONE 3162
NORMAN TEBEAR
1411 2nd Ave S.

GIRARD ELECTRIC CO.
Wiring Contractor
Cold Cathode and Fluorescent Lighting
Free planning and engineering
24 hour emergency service
Phone 2048 Escanaba
914 First Ave S.

LIVESTOCK!
For Highest Market Prices
Bring Your Livestock To
SALE EVERY WEDNESDAY
For trucking service to sale call Farmers Supply Escanaba, Phone 990. Harold Gustafson St Jacques Phone 15; From Rock Perkins, Brampton call Paul Ramseth 24; Rock; Escanaba, Phone 1450 after 5 p m On Sale Days (Wednesdays) Call the
CLOVERLAND AUCTION SALES
PHONE 3102
"Bonded and Licensed Operators"

INSULATE
THE MODERN WAY TODAY!
"Get Heat One Day Free Out Of Every Three"
3 Years To Pay—Free Estimates
PHONE 1856-R or 6624
U. P. HOME INSULATION CO.
1705 Lud. St.

WHEN AND WHERE TO PLACE WANT ADS
The Classified Advertising Department is situated at
600-602 LUDINGTON ST
These offices are open to receive advertisements from 8 a m to 5:30 p. m. daily All ads received up until 5:30 p. m. will appear in editions the following day.

Out Our Way By Williams

Our Boarding House With Major Hoople

Mark Trail By Ed Dodd

Alley Oop By T. V. Hamlin

Freckles And His Friends By Merrill Blosser

Boots And Her Buddies By Martin

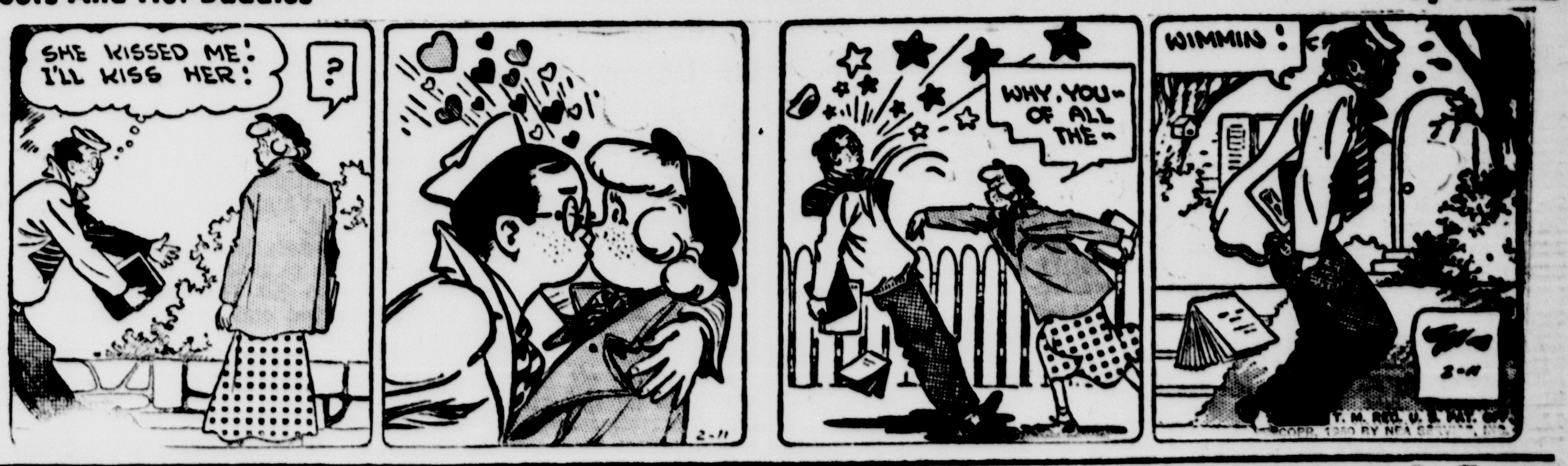

Captain Easy By Turner

Lil' Abner By Al Capp

Washington AP Reporter Dead

Newsman In Congress Taken By Cancer

WASHINGTON—(AP)—Howard Dobson, 36, Associated Press congressional reporter, died last night at Mt. Alto Veterans' hospital here.

Dobson, born in Lake City, Iowa, was stricken last fall and entered the hospital shortly before Christmas. He was unanimously elected vice-president of the Washington Newspaper Guild while in the hospital.

Doctors told him just before he entered Mt. Alto that he had but two months to live.

"Dobby" took it with courage and amazing outward serenity.

AP Columnist James Marlow wrote what a lot of Dobson's friends felt Christmas Eve, though he didn't use Dobby's name. Maybe you remember that column:

"A man in my office has cancer. He's 36, a veteran, married, with two children, one 12, one 9. He's been buying a home in the woods seven miles from Washington * * *

"I went to see him the other day. He knew life was being chewed away inside him. He had lost weight until he looked like the ghost of a ghost. His right arm was useless, his left arm almost useless. * * *"

Well, this is the follow up to Marlow's column. Dobson is dead.

There wasn't anything that money or doctors could do.

Dobson was born October 28, 1913. He was educated in the public schools of Iowa and Nebraska and the University of Nebraska.

His first newspaper experience was on the Sioux City, Iowa, Journal. He joined the Associated Press staff at Albany, N. Y., in 1941.

In 1943 he was transferred to the AP Washington Bureau. He served in the army during the war.

He covered the last session of the House up to the date of its adjournment on October 19.

Survivors include his widow, Mrs. Barbara Ruth Dobson; two daughters, Meredith, 12, and Marjorie, 9; his mother, Mrs. Lee Craig of Billings, Mont., and a sister, Mrs. Dale Johns of Detroit.

Legal Woe Piles Up For John L. In Coal Walkout

(Continued from Page One)

would consider wage and welfare issues.

The government lined up this one-two punch against the United Mine Workers as the coal crisis grew in urgency. Fuel-short Chanute air base in Illinois asked for an airlift to fly coal in from Canada.

Railroad service was cut back, many factories were closed and thousands of workers were laid off, while the nation's coal stocks grew slimmer and slimmer.

Train Service Cut

An Interstate Commerce commission order cutting coal-burning railroad passenger service in half, and coal-burning freight service by 25 per cent went into effect at midnight. About 40 small lines were exempt.

The first federal court injunction against the UMW—one sought by Robert N. Denham, general counsel for the National Labor Relations board—would bar Lewis temporarily from pressing for cherished contract demands.

Included in this category is the "able and willing" clause under which the UMW chief decreed the three-day wor kweek which preceded Monday's general walkout of 370,000 miners.

The second injunction is the administration's Taft-Hartley act Sunday punch in labor disputes affecting the national welfare. It would order the strikers to return to work for 80 days—after which any further action might be up to congress.

Presidents Philip Murray of the CIO and William Green of the AFL, interviewed jointly at the White House late yesterday, told newsmen:

"Injunctions Don't Mine Coal"

A three-man White House Board of Inquiry worked in shirt-sleeved haste to pass on to President Truman early today its formal finding on whether a "national emergency" exists, and why.

The report was due at the White House almost as soon as Mr. Truman reached his desk. Justice department officials stood ready for a go-ahead from him to seek an immediate court order.

This second injunction, it was reported on good authority, might be a double-barreled affair, effective on both miners and the mine owners, requiring:

(1) That normal production be restored in the coal mines; and (2) that bargaining be resumed toward a contract which would end the bitter test of strength which for eight months has held the industry in the grip of intermittent shutdowns, reduced output and fruitless negotiation.

The NLRB injunction, which will remain in efect only until NLRB decides on the legality of Lewis' demands, was promised on Thursday by Federal district judge Richmond B. Keech.

Labor Demands Unfair

In a legal memorandum Thursday Judge Keech held that it was at least "probable" that four UMW demands—all contained in previous contracts—are unfair labor practices as charged by the mine operators. These were:

The clause under which miners are obliged to work only when "willing and able"; the union shop, which Keech held to be illegal under Taft-Hartley; "Memorial periods", or holidays for mourning; and a welfare fund whose benefits go exclusively to UMW members.

Keech's opinion warned mine operators that if they signed contracts containing such clauses, they might be liable to anti-trust prosecution for conspiring to restrain production.

NLRB's general counsel, Denham, told reporters that Keech's findings might speed the parties in reaching a settlement, by narrowing the field of bagaining.

Murray and Green obviously did not agree. Interviewed as they left Mr. Truman's ofice, Green gave the opinion that a Taft-Hartley injunction "aggravates the situation rather than makes it better—they (the miners) resent it."

Muray, once a vice president of UMW but more recently on bad terms with Lewis, agreed.

Lewis gave his views of the miner's probable reaction in his recent letter to Mr. Truman. "It is questionable," he said, "whether one could postulate that mass coercion would insure enthusiastic service from grateful men."

A Taft-Hartley emergency injunction is intended to stop a strike for 80 days.

When 60 days have elapsed, the injuiry board headed by David L. Cole is required to report again on progress. Then an NLRB election is held among the miners on whether they accept the employer's last offer.

SERGEANT ROUGH — Percy Weinberg, Escanaba business man who has been a member of Escanaba Civic Theatre the past 10 years, will play the role of Sergeant Rough in the Civic Theatre production of "Angel Street" on Feb. 15.

Most of the action of the play centers on Sergeant Rough and his discoveries about the Manninghams in the thrilling melodrama. Weinberg has previously played in Civic Theatre productions of "Outward Bound," "The Queen's Husband," "Three Cornered Moon," and "Aria de Capo."

Before coming to Escanaba he played in productions by the Sinai and Uptown Players of Chicago and the Joliet Players of Joliet, Ill. He also has been a member of the Duluth Little Theatre.

Tickets for the home produced play are available from the cast, members of the theatre group, Gust Asp's, Bisdee Drug store, Delta Music Center, Sayklly's, Garrard Jewelers, Sav-More market, Mitzi's, the Bark River cafe and the Ivory Drug store in Gladstone.

Berlin Scrap Metal Embargo Imposed By Soviet Command

BERLIN—(AP) — The western powers accused Russia today of imposing an embargo on shipments of scrap metal from Berlin to western Germany.

A letter from the three western allied commandants of Berlin told Maj. Gen. Alexander Kotikov, chief Soviet officer here, that the Soviet-directed Reichsbahn (railway) on Jan. 21 had forbidden all scrap shipments by rail except those to eastern European countries.

The allied letter termed the Soviet action a "clear violation" of the Paris agreement of June, 1949, ending the Russians' major blockade of Berlin.

Governor Branded Misdeal Incumbent By State Treasurer

BOYNE CITY, Mich.—(AP)—State Treasurer D. Hale Brake assailed Gov. Williams at a Lincoln Day observance by 11th district Republicans here last night.

Brake, often the target of the governor's criticism, termed Williams a "misdeal incumbent" and said he is running for office instead of performing his proper function.

Other speakers were former Gov. Harry Kelly, a Republican candidate for the gubernatorial nomination this year, Owen (Pat) Cleary, state Republican chairman; Highway Commission Charles Ziegler, Rep. Charles Potter, House Speaker Victor Knox, and State Senator Colin D. Smith.

Episcopal Church Begins New Education Program

A nationwide campaign of education is being inaugurated throughout the Episcopal church, to inform all its members about its new program of greatly enlarged activity in christian education, in missions at home and overseas, in social relations, and in all the other phases of the church's national and world program.

Members of St. Stephen's church in Escanaba, led by the Rev. James G. Ward are planning full participation in this national, churchwide, campaign.

Laymen are to have prominent roles in the campaign, and already more than 1,600 men have volunteered to take special training in preparation for telling the story of the church's plans to vestries and other groups of laymen in all parts of the country.

The Episcopal plans call for a study of the church's missionary work overseas, and in the domestic field.

On March 12, the Rt. Rev. Henry Knox Sherrill, Presiding Bishop of the Episcopal church, will address all Episcopal congregations, which will hear him by means of radio receiving sets placed in the churches, so that at a certain moment during the regular Sunday morning service, the Presiding Bishop's voice will tell of the needs and opportunities offered to the church at this critical period in the world's history. The address will be broadcast on one of the largest radio networks ever arranged for a religious program.

Enlargement of plans in all departments of the Episcopal church's work is to be provided for by a greatly increased financial budget. The general convention which met in San Francisco last autumn, adopted a budget of $5,634,617 for the year 1950, and the same amount for 1951 and 1952. The budget for 1949 was $3,650,000, so that the increase is nearly two million dollars. In its budget statement the general convention said officially that "it is no mere platitude to declare that we are living in an age of crisis. The Christian faith is being besieged from wthout by a military, assured, relentless, and aggressive secularism. It is betrayed from within by inertia, indefference, neglect, frustration, and self-complacency." The great campaign of education now being started is to assure that Episcopal church members everywhere will support the whole plan, and the budget to make it possible, so that the church may face the situation stated by the convention, and do its utmost something about it.

Seminary In Chicago Has 7-Hour Revival, Spiritual Revolution

WHEATON, Ill.—(AP)—Nearly 400 theological students at a Chicago seminary, inspired by Wheaton college's marathon prayer meeting of 38 consecutive hours staged a seven hour revival last night.

The revival of the 1,500 Wheaton college students was halted by school officials yesterday morning and a prayer meeting last night ended after two hours.

In Chicago, a scheduled 30-minute chapel service at the Northern Baptist Teological Seminary lasted seven hours as the some 300 men and 75 women teological students professed their faith.

The demonstrations were described by Dr. Charles W. Koller, Seminary president, as the beginning of a "sweeping spiritual revolution," which he said "is the only thing that can save Ameirca and the world."

The Wheaton meeting was stopped yesterday morning by Dr. V. Raymond Edman, president of the Interdenominational Liberal Arts school. He said that "outsiders might think the revival has become too showy."

General Shoots Down Stranger In Kitchen At North Hollywood

NORTH HOLLYWOOD, Calif.—(AP)—Maj. Gen. Walter P. Story last night shot and critically wounded a stranger in the kitchen of his home, Det. W. L. Wilkins said.

Gen. Story, former commander of the 40th Division of the National Guard and a prominent socialite, was quoted by Wilkins as saying the man gained entry by asking to use the telephone.

Wilkins identified the wounded man as Perry L. Davis, 33, North Hollywood. He said Story told him he did not know the man. Davis was taken to Birmingham General hospital with a bullet in his abdomen.

"I told him he could use the telephone in the kitchen," Wilkins quoted Story, "but he insisted that he be permitted to use the telephone in the front part of the house. I refused."

Wilkins said Story told him he shot when Davis put his hand in his pocket. The detective said the general's nephew, Lt. Col. Nelson Story III, corroborated Story's account.

Spectators Bruised In Basketball Riot Of Detroit Negroes

DETROIT—(AP)—Scores of spectators nursed bruised heads today and half a dozen police cars and buses were being repaired as the result of a riot which followed a high school basketball game here last night.

The riot followed Northeastern's 59-57 upset of Miller. No one was critically hurt, and police blamed the ruckus to disappointment of Miller fans.

Practically all of the 800 involved in the fist and club swinging and rock throwing were Negroes, police said, adding that it was not caused by any racial issues.

The Miller squad is all-Negro, the Northeastern squad half Negro.

In ancient Rome, the wearing of an iron ring was a mark of great honor.

Gunmen Fire Shots At Head Of British Naval Intelligence

LONDON—(AP)—Unknown gunmen fired shots at Britain's director of Naval intelligence today and escaped after a nine mile automobile chase.

Two bullets drilled through the windshield of the car driven by Rear Admiral Eric Longley-Cook as he was driving through Uxbridge, on the northwest outskirts of London.

Uninjured, he sped after the car from which the shots were fired but it eluded him near Acton, a west London suburb.

All police cars in the area were alerted by radio and an intensive search of the west side of the city began.

"Early developments are expected," a police spokesman said.

Baltimore Boy Held For Fatal Shooting In Basement Games

BALTIMORE — (AP)—Fourteen-year-old Walt Burman was being held without bail today for grand jury action on a charge of fatally shooting Wilbur Biddle, a 16-year-old playmate.

A third playmate, who was with the two other lads in the accused boy's basement, said Biddle and Burman agreed to tie each other up with a rope.

Then said the witness, 14-year-old Linwood Holliway, this is what happened:

When Biddle was tied to a chair, Burman charged him with stealing his father's cigarettes.

Burman took a .22 rifle from a closet and fired a shot over Biddle's head.

Biddle laughed and dared Burman to shoot again.

He did. He fired two shots, the second one striking Biddle in the chest.

Police said the young defendant has confessed to the shooting.

NEW FHA MAN HERE — Felix Juska is farm management supervisor in Delta and Schoolcraft counties for the Farm Home Administration, stationed at the Escanaba office with Byron L. Braamse, U. P. field representative for the FHA. He is an agriculture graduate from Michigan State college, where he was the first recipient of the Borden Agriculture scholarship award and the recipient of the state board of agriculture award. He is a member of Phi Kappa Phi, the Epsilon Kappa Kappa Delta Pi national honor society in education and Alpha Zeta national agriculture honor society. Until Jan. 1, he was employed as vocational agriculture instructor in the Perry Rural Agricultural high school near Lansing, Mich. Mr. and Mrs. Juska reside at 327 South 7th street, Escanaba.

Lawmakers Look To London For Atom Leak Data

(Continued from Page One)

entists coming to this country for limited atomic work. That does not include the more vital projects, a commission official said.

CHECKUP IN LONDON

LONDON — (AP) — The Conservative newspaper Daily Mail said today that British security police are checking into the past of everbody connected with atomic research in Britain.

The reported probe, which was not confirmed officially, was said to have stemmed from the arrest of German-born 38-year-old Klaus Fuchs, Britain's top-ranking atomic expert.

Fuchs was committed yesterday by a London magistrate to trial in the Feb. 28 high court session after a crown prosecutor said the scientist confessed he gave American and British atomic secrets to Russia.

The Mail said detectives were looking into the life histories of everyone "from top-ranking scientists to the lowest paid cleaners" at the atom research laboratories at Harwell, where Fuchs headed the theoretical physics division.

The newspaper report said eight members of Britain's special military intelligence section, MI-5, charged with guarding the nation's secrets, were poring over documents in government offices at Whitehall.

It said officials of the U. S. Federal Bureau of Investigation would be told the results of the inquiry.

Persons working on radar and rocket research in England also will be checked soon, the paper said.

Government officials could not be reached immediately for comment on the report.

Briefly Told

License Bureau Open—Because of the last minute rush for plates the license bureau will be open all day Monday, February 13. The hours are from 9 to 12 and 1 to 5.

* * *

Frank Lauerman Hurt — Frank Lauerman, Marinette business men, received slight injuries to the chest in an automobile collision near Oconto, Wis., Friday afternoon. He will be confined at St. Joseph's hospital at Menominee a couple days.

* * *

Closed Monday—The Michigan liquor control commission's branch office, warehouse and liquor store will be closed all day Monday, a legal holiday.

* * *

Rotary Program—The Escanaba Rotary Club will hear a talk on vocational service by Francis Boyce at its meeting Monday noon at the Delta hotel.

* * *

Close Court House—The Delta county court house in Escanaba will be closed all day Monday, the birthday anniversary of Abraham Lincoln and a legal holiday.

* * *

Photographer Here—Dick Boyer, color photographer for Farm Journal magazine, Philadelphia, is in Escanaba to take pictures of the Escanaba Ice Varieties of 1950. The magazine has a circulation of more than three million.

* * *

Stolen Car — Escanaba police have been requested to watch for a 1950 five-passenger club couple, Michigan license number NT 18-67, which was stolen Feb. 8 from Sault Ste. Marie.

* * *

Chimney Fire—The Escanaba fire department was called to 912 Fifth avenue south at 9:10 a. m., today on a chimney fire. There was no damage.

* * *

Escapee—Escanaba police have been notified that William Meshigaud, 15, has escaped from the Boys' Vocational school in Lansing. Meshigaud is five feet four inches in height and has dark hair and brown eyes.

* * *

Condition Fair—The condition of Omer Yelton, 1306 North 23rd street, Escanaba, injured yesterday in an automobile accident at Soo Hill, today was reported as "fair" at St. Francis hospital. His injuries were not serious. Three other persons hurt in the accident were returned to their homes after treatment.

SHOT IN ARGUMENT

JACKSON—(AP)—A family argument sent John Clemons, 40, to the hospital with a bullet wound in his chest. He told officers that his brother-in-law, Leo Ewers, fired a shot at the door after he had refused to leave Ewers' home.

BROUGHT 3800 BABIES

TOLEDO, O.,—(AP)—Dr. Sara Davies, 84, who delivered 3,800 babies to Toledo families during her practice of 50 years, died yesterday.

ISHPEMING QUEEN—Miss Carol Louise Trondson is representing Ishpeming, under sponsorship of the Ishpeming Winter Sports club, at the Queen of the North contest now being conducted here. The Queen of the North will be selected at ceremonies in Bonifas auditorium here tonight, following a 6 p. m., banquet in St. Joseph hall. The public is invited to all Queen of the North festivities.

Boss At Studebaker Ends 40-Year Tenure

SOUTH BEND, Ind.,—(AP)—Harold S. Vance, president and chairman of the Board of Studebaker Corp., has finished 40 years of service with his firm.

In that time he rose from a 15-cent-an-hour mechanic's helper to become one of the production leaders in the auto industry. He now makes about $100,000 a year.

Vance went to high school in Port Huron, Mich., and worked for several auto firms before joining Studebaker at the close of World War I. He became board chairman in 1935 and added the presidency 13 years later when Paul Hoffman was named economic co-operation administrator.

Classified Ads cost little but do a big job

Chatham

Wednesday Night Club

CHATHAM, Mich.,—Mrs. Richard Williams was hostess to the Wednesday Night Club at her home at Forest Lake, Wednesday evening, February 8. First prize in 500 was won by Mrs. Vern Richmond, consolation prize by Mrs. Oscar Johnson and guest prize by Mrs. Carl Christofferson. Mrs. Vincent Truden will be the next hostess.

Homemaking Extension Club

Members of the Chatham Homemakers' Extension club met at the home of the chairman, Mrs. Frank Stuer, jr., Thursday evening, February 9. The lesson on the "Care and Use of The Sewing Machine" was presented by Mrs. George Lelvis and Mrs. Frank Stuer, sr. Lunch was served at the close of the meeting by Mrs. Carl Christofferson, and Mrs. George Lelvis.

Announces Engagement

John Lehtomaki of Eben announces the engagement of his daughter, Kylock, to Edward Johnson, jr., son of Mr. and Mrs. Edward Johnson, sr. No date has been set for the wedding.

Personals

Francis Pittsley was a medical patient in Munising hospital for two days last week with an attack of appendicitus.

A son was born January 27, in the Brassier hospital, Munising to Mr. and Mrs. Hugo Hallstrom of Eben.

Reino Maki and Clifford Johnson, who have been visiting relatives in Puyallup, Wash., for the past two month, returned here Monday.

DANCE TONIGHT
Triangle Tavern
Ford River—M35
Music by
Frank Stropich
His Accordion and Orchestra
No minors admitted
No admission charge

The American Legion Club
718 Ludington St.
Follow the Crowd
Have Fun
At Our Party Games
Every Saturday Night, 8:30
Proceeds go to Community Service

WELCOME HOTEL
Bring Your Gal and
DANCE TONIGHT
To the Likeable Tunes of
GEORGE BRODD'S ORCHESTRA
Please, No Minors Admitted — No Admission Charge

Benefit Party
EVERY SUNDAY NIGHT
8 P. M.
At The
CIVIC CENTER
NAHMA, MICH.
For Benefit of St. Andrew's Church
"Everyone Invited"

Welcome ICE REVUERS to:
"THE DELLS"
'Dine & Dance In Scenic Splendor'
Presents TO-NITE
★ ERNST TOMASSONI
and His 'Band with the Grand Appeal'
SUNDAY NITE
★ Chet Marrier and His Popular Orchestra
NO ADMISSION or NO COVER CHARGE

If you like good detective plays,
Packed with Suspense,
Be Sure to See
"ANGEL STREET"
Wednesday, Feb. 15
W. W. Oliver Memorial Aud.
Curtain at 8 p. m. Adm. $1, tax included
Produced by Escanaba Civic Theatre

SUNDAY ENTERTAINMENT AT
KESSLER'S
GUY FISK
& His Piano Accordion
Playing From 4 to 6 P. M. &
From 9:30 to 1:30 A. M.
Serving Bar-B-Qued
Hamburgs Nightly
From 9 P. M. 'Til Closing,
Except Fridays

here are the
ROOSEVELTS!!!
The second part of the life history of the man and wife who are two of the greatest Americans of our time is one of the many features in the current issue of True Story magazine. It is a warmly human account of their wedding, honeymoon, and early married life in New York and Albany, events that shaped the personalities of the future President and Mrs. Roosevelt.
don't miss it in
February
True Story
Distributed by
Smith News Agency
Escanaba

IN PERSON!

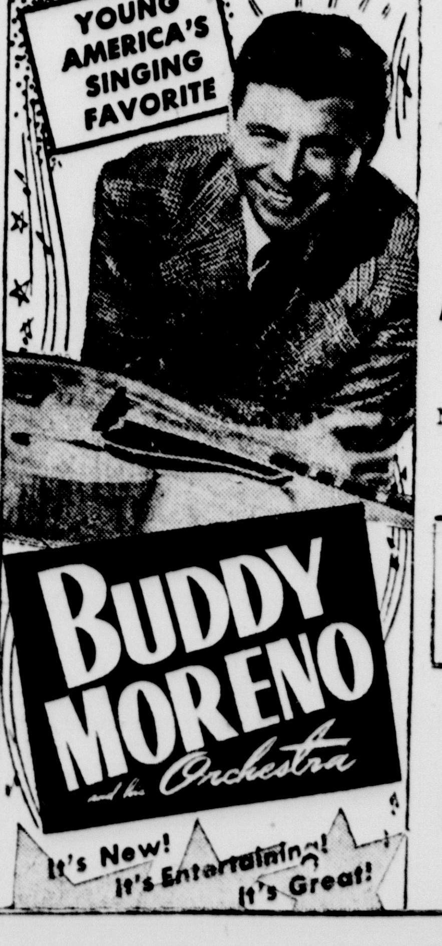

SUNDAY NITE, FEB. 12
8 P. M.
"Don't Miss
This Famous Band."
Featuring
Vocalist
Miss Perry Mitchell
Adm. $1 Per Person
Plus Federal Tax
No Reservations—
No Minors
Doors Open at 8 P.M.
Remember: Danny Sheeran One of Milwaukee's Most Versatile Musicians, entertains here nightly at the Organ and Piano!
TERRACE GARDENS
Between Escanaba and Gladstone

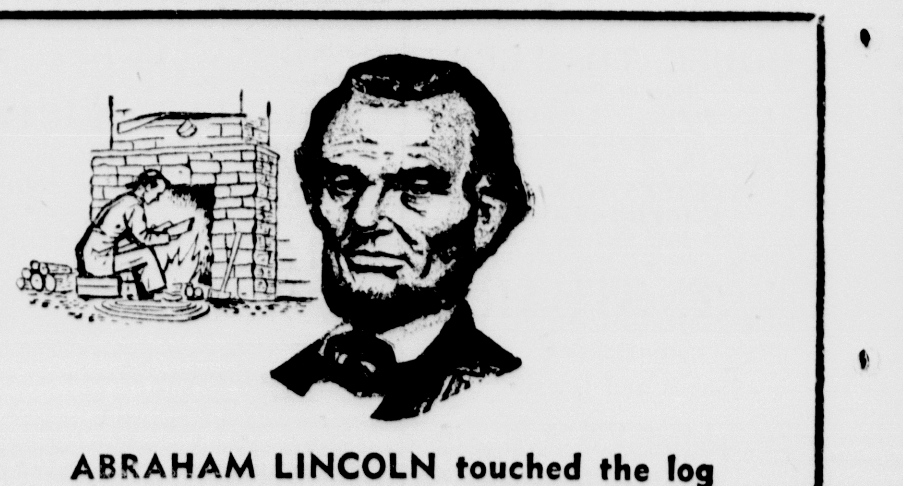

ABRAHAM LINCOLN touched the log cabin and it became the palace in which greatness was born. He forged a republic which no power can tear asunder. His voice is recreated out of the past as we listen to his words of wisdom over the air waves. The spirit of Lincoln still lives and while it lives, America is safe.
Closed all day
Lincoln's Birthday, Feb. 13th
STATE BANK OF ESCANABA
ESCANABA, MICHIGAN
Member
Federal Reserve System
Federal Deposit Insurance Corporation
Listen to "Reflections" WDBC 6:15 P.M. Tues. & Thurs.

Veterans Foreign Wars
PARTY GAMES
Sunday Afternoon 2:30
Legion Club